The Echo

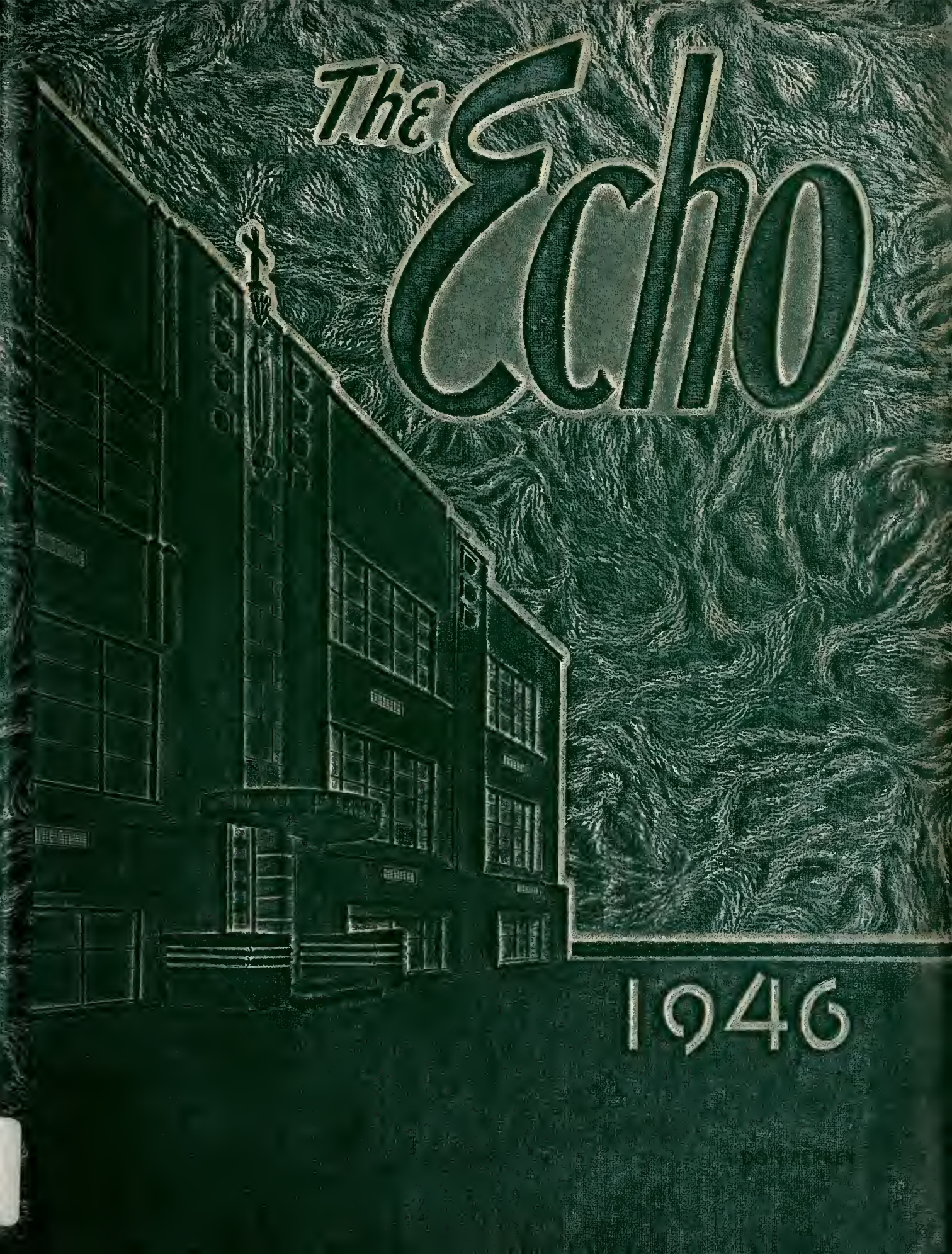

1946

Names That Will Always Be

OUR VETERANS

• RICHARD ABBOTT
RICHARD L. ADAS
FRANK ADANG
LEROY B. ADANG
ROBERT LEE ALLEN
CARL ALLES
RICHARD P. ALT
FRANK E. ALTER
PAUL E. ANGEL
★JAMES R. ANKENBRUCK
JOHN ANKENBRUCK
ROBERT APP
THOMAS ANKENBRUCK
DAVID T. APP
BASIL T. AREND
ERVIN L. ARMSTRONG
FRANK C. AVILA
• WILLIAM BACHMAN
HARRY BAILEY
★HAROLD BAILEY
★JAMES BAKER
BERNARD BALSER
DONALD BALSER
PAUL BANGERT
ROBERT BANGERT
JOE BARELE
ROBERT J. BARRAND
RICHARD G. BARTH
LAWRENCE K. BAUER
FRED A. BECKMAN
EDWARD A. BAUMAN
CHARLES H. BECKMAN
GEORGE J. BECKMAN
JAMES BELOT JR.
GEORGE L. BENNING
THOMAS F. BENNING
FRED N. BERGHOFF
JAMES BERGHOFF
RICHARD H. BERGHOFF
ROBERT R. BERGHOFF
ROBERT R. BERGHOFF
ROBERT BIERDYSCKI
CARL BIESIADA
ROBERT J. BEUCHEL
THOMAS H. BIESIADA
ROBERT BIESIADA
THOMAS L. BLACKWELL
DALE BLACKWELL
WILLIAM BLACK
NORMAN BLUST
JAMES J. BOGENSCHUTZ
THOMAS BOGENSCHUTZ
LAWRENCE BOGNER JR.
RICHARD BOONE
★BRUCE BOXBERGER
DANIEL WADE BOYLAN
JAMES BOYLE
ROBERT BRAUN
ROBERT BRENNERKAMP
DONALD H. BRIGGEMAN
CLARK BRENAB

ERVEN L. BROWN
RUSSELL E. BROWN
ROY JOSEPH BROWN
BETTY J. BRUNNER
PATRICK BUANNO
G. BUCHANAN
PHILIP BUESCHER
RAYMOND BUESCHER
ROBERT BUESCHER
JACK E. BURLAGE
JAMES M. BURNHAM
BOB BURNS
RICHARD BUTLER
CHARLES O. BUTTS
• WILLIAM G. CABLER
DONALD CANFIELD
WILLIAM CALEHEN
THOMAS W. CARR
ROBERT CASSELL
GEORGE R. CECCANESE
DON CHANDLER
DON PAUL CHANEY
ALEX CHOKA
JOSEPH CHOMEY
DONALD A. CHRISTEN
LOWELL CHRISTY
BENJAMIN CLEMMER
RITA CLEMMER
ANTHONY COLONE
FRANK COLONE
ROBERT E. CONNELLY
HAROLD P. CONROY
CHARLES COULARDOT
CHARLES L. CROUCH
JOHN P. CROUCH
CLARENCE A. CROTEAU
JOHN M. CROW
RICHARD A. CULLEN
DON A. CURRENT
• MICHAEL L. DAGUE
CHARLES DAHM
JOSEPH DAHM
DONALD DAHMAN
WILLIAM DAHMAN
JACK DANEHY
ROBERT C. DARLING
BENJAMIN DAVITO
CARL J. DEGRANDCHAMP
EDWARD DEHNER

GEORGE M. DEININGER
RICHARD L. DEININGER
ROBERT R. DEITERING
HAROLD E. DEPREY
PHILIP DERLOSHON
PATRICK J. DEROSE
RICHARD DESCH
J. H. DETTMER
PAUL DETWEILER
RALPH DEUTCHE
ROBERT J. DEVINE
MARY DEWALD
DAVID P. DICKMEYER
DONALD F. DIDIER
FRANK B. DIDIER
JOHN J. DIDIER
LEO F. DIDIER JR.
MARSHALL C. DIDIER
PAUL FOUST DIDIER
LAWRENCE J. DIDION
GENE F. DIDRICK
CHARLES F. DINNEN
JAMES M. DINNEN
WILLIAM R. DINNEN
EUGENE DISIDORE
DENIS DONOVAN
RICHARD J. DOAK
HERBERT H. DOEHRING
JOSEPH F. DOUST
JERRY DOYLE
ROBERT E. DRENNAN
LEO DUWAN
PHILIP W. DWIRE
• MAURICE EHINGER
ROBERT EHRMAN
LOUISE BIR EITING
HAROLD C. ELLISON
CARL ELWARD
★JOHN ERB. JR.
JAMES B. ERPELDING
JOHN L. ESSIG
ALBERT A. EULITT
• ROBERT J. FABIAN
JAMES FANGER
JOSEPH FEDERSPIEL
DONALD FEICHTER
CHARLES FEIPLE
ERNEST F. FELTZ
ANTHONY N. FILIPPO

★Killed in Service.

GEN

ALLEN COUNTY PUBLIC LIBRARY
3 1833 01728 6003

GENEALOGY
977.202
F77CE
1946

Honored By CCHS Students

F WORLD WAR II

JAMES FIEDLER
DONALD FILIPPO
WILLIAM E. FISHER
CARL A. FITZGERALD
DAN FLANAGAN
THOMAS FLECKENSTEIN
PHILIP V. FLETTER
GEORGE S. FLORY
ROBERT HENRY FOX
WILLIAM H. FRANCE
RICHARD A. FRANKLIN
GEORGE M. FREELAND
JAMES R. FREIBURGER
RALPH FREIBURGER
TOM F. FREIBURGER
THOMAS J. FREIBURGER
RICHARD FREYGANG
DONALD R. FREISTROFFER
HELEN FRIEDMAN
JAMES H. FUNK
KENNETH FURGE
•DOROTHY A. GALLIGHER
JOHN PAUL GALRIN
WILLIAM GASKINS
EDWARD PATRICK GEARY
FRANCIS J. GEARY
MAURICE M. GEARY
NORMAN GEBHART
RALPH F. GEISE
EARL F. GEMMILL
DONALD J. GENTILE
ARTHUR GERHARDSTEIN
HARRY L. GETTS
CHARLES W. GETZ
NORBERT R. GETZ
JOSEPH J. GIANT
JOHN GIERE
CLARENCE E. GIESE
RALPH GIESE
BETTY GILDEA
EUGENE J. GILDEA JR.
JAMES PATRICK GILES
JOHN M. GILES
JOHN L. GILLIE
ADRIAN J. GLADIEUX
DONALD GLADIEUX
RONALD H. GLADIEUX
DONALD P. GLASSLEY
TOM GNAU

DON GONEAU
EDWARD J. GORMAN
ROBERT E. GORMAN
BERNARD GOTTA
ROBERT GOTTA
DONALD W. GRABLE
PAUL GREEN
WILLIAM L. GREEN
WALTER GREMEAUX
EDWARD J. GREVEN
FRANCIS D. GRIFFITH
JAMES B. GRIFFITH
ROY GRIMMER
CARL GROTHOUSE
•KENNETH V. HAFFNER
RICHARD J. HAGEMAN
EUGENE B. HAIFLEY
JOSEPH L. HAIFLEY
ROBERT S. HAKE
RALPH HALSTEIN
WILLIAM HAMMEN
LOUIS J. HARBER
STEPHEN G. HARBER
JACK E. HARKENRIDER
TOM H. HARBER
BOB HARTMAN
PAUL HARTMAN
RICHARD A. HARTMAN
ROBERT J. HARTMAN
RAYMOND N. HASKAMP
HERBERT HATFIELD
CARL R. HAUGHEY
RUDOLPH P. HAUSLER
JEROME HEIDENREICH
ROBERT J. HEINY
THOMAS R. HEINY
JAMES R. HEINY
JOHN E. HEINY
JOHN J. HEINZELMANN
GERALD T. HELMSING
STANLEY HENCH
CHARLES M. HENRY JR.
JERRY HENRY
LEO HENSEY
★MAX HESS
JOSEPH H. HICKEY
CLIFFORD HIGGENS
JOHN HIGGENS
JOSEPH HIGGENS

C. RICHARD HILKER
RICHARD M. HILKER
EUGENE HILKER
WARREN HILLEKE
EDWARD HINES
DAVID L. HIPSKIND
RAYMOND R. HOELLE
JOHN L. HOFER
DONALD F. HOFFMAN
JOHN R. HOGAN
ROBERT HOLTHAUS
ROBERT HORN
GERALD E. HORSTMAN
JAMES HOULIHAN
DAVID HOWARD
DONALD R. HUBER
JAMES L. HUDELSON
JAMES HUGHES
ROBERT HUGUENARD
THOS. HUGUENARD JR.
VIRGIL HUGUENARD
★AUGUST HUHN
•RICHARD A. ISAACS
•BERNARD W. JANSEN
JEROME C. JEHL
JOSEPH H. JEHL
THOMAS M. JOHNSON
ROBERT D. JOHNSON
EDWARD KAMP
DONALD E. JORDAN
•RICHARD C. KAMP
BERNARD J. KAMP
JOHN C. KARTHOLL
JAMES H. KARTHOLL
JACK KEARNEY
ROBERT KEARNEY
JAMES MARTIN KEEFER
JAMES C. KEEN
BERT KEENAN
JESSE KEITH
EDWARD KEEVER
GEORGE C. KELLER
JOHN P. KELLIKER
DANIEL L. KELLY
PATRICIA I. KELLY
RICHARD E. KELLY
THOS. J. KELLY JR.
LEO KENDJERSKI
WILMONT C. KERR
CHARLES KESTERSON
TOM KESTERSON
JOHN KILKELLY
ROBERT GENE KIMES
RAYMOND H. KINDER
JOSEPH H. KINTZ
RAYMOND J. KIRK
JAMES P. KLEIN
EDWARD KLOTZ JR.
FRANCIS KNIGHT
ROBERT B. KNIGHT
ROBERT J. KOCKS

Continued on Back Page

Dear Don,

In all my 3 years at C.C., my greatest wish was those times that I would see you wandering thru the halls. You have no idea how empty life will be in college or thereabouts without your shining, intelligent face wandering around. How will I stand it??? Well, Don, this is indeed sad, but my heart is breaking, so I'm going to end it all. Be good & keep snapping your fingers at me --- I'm getting used to it.

Joan Chamberlin

Autographs

To the track star
Bob Dilis

To a swell
Junior
Marilyn
Hoekstra

Lots of luck
Bud Ray Fabian

To the track star
of '46

To the fellow
Crown of mathematics
knowledge
Sam Eckmann

To a fellow genius
J. Mangovan

To the
prominality plus
and in my view
Annie Bank

The cutest guy
I know (or do)
Lyn Hoffman

Best of luck,
Harriet Brace
— Tony Lam

To a dam swell kid.
and a fellow who
will make a dam
well Senior
Don Engelking
"Jake"

To my
Physics Teacher
Jerome
Hamit
'47

To a great friend

Autographs

To one of the smallest, good looking guys in the school.
Pat Hoffman

To a real buddy and fellow physicists
Carlos Ávila
'47

To our helpful good fellow & the biggest snob in Physics class —
Dan Wilber

But luck to you, not effort
Otto Rosahoon

To a real sweet fellow — of course
Carlos

The 1946 ECHO

introduces to you...

CENTRAL CATHOLIC HIGH SCHOOL, FORT WAYNE, INDIANA

Editor RAY WOLF
Bus. Mgr. MARY CARLIN
Adv. REV. MICHAEL VICHURAS

Tom and Ginny

Central Catholic Students

chosen at random to

represent you and you

and you in

your year at Central

Catholic High School

INVESTITURE OF VERY REV. MSGR. CHARLES J. FELTES

On August 30, 1945, Father Feltes, Chancellor of the Diocese of Fort Wayne, was elevated to the rank of Papal Chamberlain. Having labored zealously for the benefit of the Diocese and the High School, this honor is truly well deserved. We pray that God will continue to bless his untiring work.

TABLE OF CONTENTS

HI-LITES . . . Page 8

FACULTY . . . Page 24

ACTIVITIES . . Page 34

ATHLETICS . . Page 56

CLASSES . . . Page 70

ADVERTISERS . . Page 116

Dedication

TO THOSE WHO DIED IN SERVICE

Top row: JAMES BAKER, ALFRED SNYDER, THOMAS McBRIDE, JAMES ANKENBRUCK

Second row: BERNARD STOECKLEY, MAX J. HESS, AUGUST J. HUHN, JOHN EBER

Third row: WILLIAM SKEVINGTON, BRUCE BOXBERGER, STEPHEN O'ROURKE, PAUL SIMONIS, HAROLD BAILEY

Pictures not available: JOHN KELLIHER, PAUL LOTHAMER, WILLIAM RYAN, ROBERT STERNBERGER

MOST REV. JOHN FRANCIS NOLL

We, who are leaving Central Catholic, will be eternally grateful to His Excellency, Bishop Noll, for having given us the chance to receive a Catholic education. Through his thoughtful guidance, he has directed us over the difficult road of youth, and given us the all important means of becoming true Catholic Action Workers, doing our best for our God, our Country, and our Church.

Ray Wolf

Administration

VERY REV. MSGR. CHARLES J. FELTES
Treasurer

The bills are paid, the class rooms are decorated, there is food on the Cafeteria tables, bus passes are distributed, and there is coal in the bin. The Seniors are grateful to Msgr. Feltes for his calm and efficient management of the school.

REV. LEONARD J. CROSS
Superintendent

Ever laboring to improve Central Catholic, Father Cross has become the favorite of the entire student body. His objective is the three point program for the students of C. C. H. S.; their Spiritual, Intellectual and Physical development.

SISTER MARY JOAN
Principal

Stern but understanding, intolerant of abuses, efficient but kindly, zealous but not a driver - - - - - this is our Principal. Sister Mary Joan has been with the high school for six years, and has done much to advance C. C. H. S. towards higher standards.

Hi-Lites of the Year . . .

The warm months of summer were banished,
The doors of school opened once more.
The vigils of war now had vanished,
And peace would return as before.

The Seniors in wild expectation
With hope, and a few with some fear,
Turned thoughts to their June graduation,
Expecting an interesting year.

Joan Daley

Our Prom Queen and her Court —Seated: Joan Schlumbohm, Dolores Fabian, Second row: Colleen Donahue, Joan Gladieux (Prom Queen), Margaret Hartman, Standing: Ann Marie Brug.

Graduation: Hi-Lite of the Senior Year

Football

The football season was ushered in by pep sessions, a rush for season tickets, and high enthusiasm. Everyone knew the team could not win all the time, but even so, the games that were entered on the losing side of the ledger were toughly contested victories for our opponents. Central Catholic fans, led by energetic cheer leaders, were at the games, cheering and encouraging their hard-hitting griddrs. The team played to win.

We've thrilled to watch Wolf kick, Tommy Jehl pass, and Neil Parks cut off tackle. Meehan could buck that line, and Leo Jehl could bring them down hard. We lost some tough ones, but they were still worth watching.

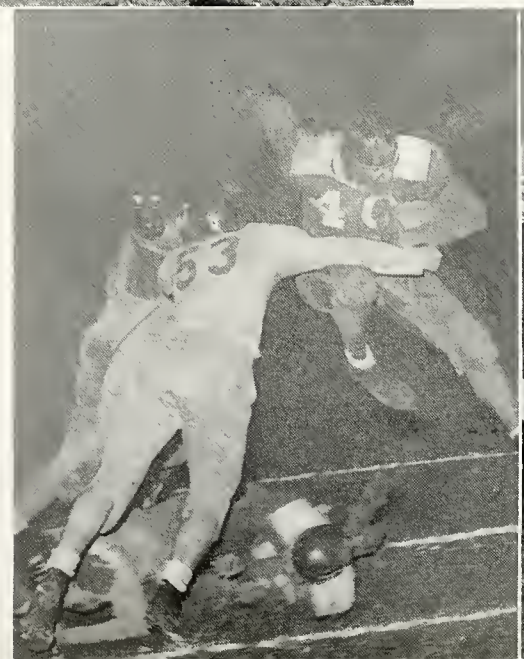

Football Dance

The ballots had been cast, the man had been elected, and the day of the dance arrived. Bob Clasper was to replace Joe Gremaux as football king on November 14. The couples danced to the soft music of the orchestra while awaiting Bob's crowning and speech. The music was good, and spirits were equally in tune. To dance seemed the only thing to do, for this affair was the official closing of the football season.

They blocked and they tackled. they shoved and they jerked, they screamed and they whispered, they coaxed and they bullied. It was not a football game. The girls were merely getting the boys to try just one dance.

"Cinderella"

Imagine a high school acting out a childish play like "Cinderella of Loreland." Father O'Connor, the director, was well aware that fairyland appeals to young and old alike. The cast, with the support of the sound effect and stage prop groups, gave a splendid performance. This delightful three act comedy was held on October 28 and 29. The year's first play was a success.

Parents' Night

The parents, unlike some of their children, were prompt on the evening of November 14. After all, it isn't every day that they can visit the faculty and follow their childrens' schedules. As there was some confusion as to the location of the rooms, helpful students served as individual information booths to help solve this problem. Both parents and teachers enjoyed the back to school night.

The Band on Parade

Of all the high school b a n d s, Central Catholic's seems to be the best. Under the excellent direction of Mr. Guthier, our band has always made a fine showing. The comical lead soldier march amused everyone. The finest exhibition of their skill in music and in marching was given in the Armistice Day parade, their first marching performance in two years. Yes, we are all proud of the Central Catholic band.

Holidays

CHRISTMAS PLAY

The Lost Carol

Lovely and entertaining are the words which were applied to the Christmas cantata. "The Lost Carol," which was presented by the talented Glee Club on December 20, was truly a success.

The Living Rosary

On October 7, soft music filled the darkened auditorium as the Legion of Mary's Living Rosary filed into formation. Girls in formals and boys in cassocks paid tribute to Our Lady.

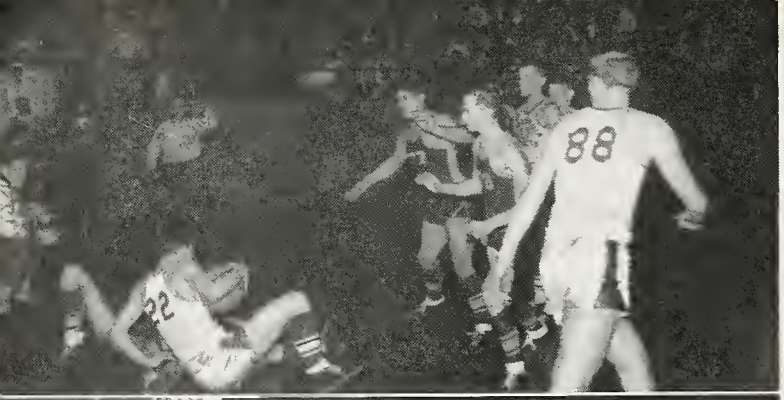

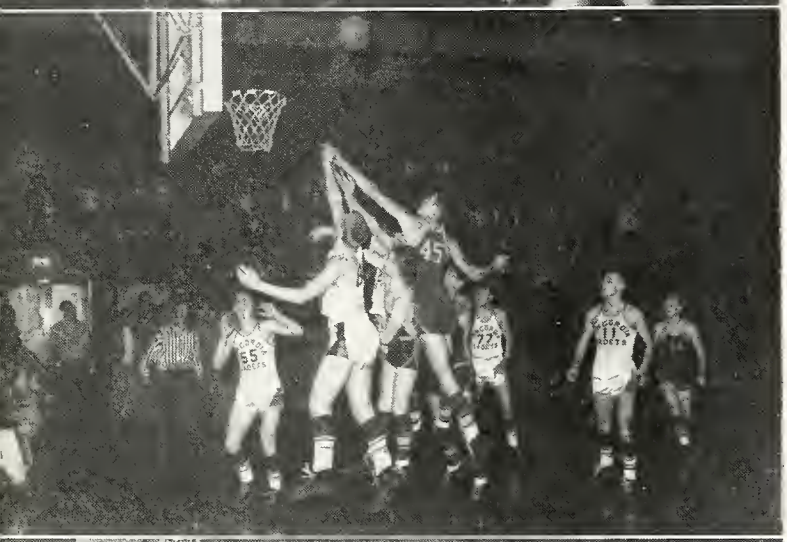

Basketball

"Irish, Irish, I R I S H," were the words that thundered from the lips of Central Catholic fans. How well we all know that yell, and the excited faces of our friends. Over there, someone spills a bag of pop corn as one of our boys makes a basket. Someone yells, "See, I told you he'd make it." All of this is a part of those basketball games we love so much. What would we ever do without them?

They ran, jumped, threw, and shot. Butz, Huguenard, and Tourney did not always score, but they scored enough to give C. C. a good team and some very thrilling games.

Junior Dance

Some things start with a bang. Others end with a bang. Although there was not any real noise, atom bombs fell on the couples below. This little oddity, which occured in the middle of the event, helped to make the "Atomic Catastrophe" a success. Many Juniors and members of other classes were present, although it was held on the 24th of January, a school night. We all enjoyed dancing to the old familiar music on this memorable occasion.

Voorhees was counting the money, Voors was dancing a slow one. Fr. Wirtz was watching the stag line, and Fr. Vichuras was foretelling history grades when the "Atomic Catastrophe" happened.

Retreat

Each year the Central Catholic faculty provides a spiritual retreat for its students. Education of the mind alone is not enough. Self discipline for the soul is even more important. Rev. John Sullivan O. P., the retreat master, gave inspirational sermons. Students found encouragement in his private consultations. School routine and petty grievances were temporarily forgotten. Quiet halls bore mute evidence that hearts and minds were focused upon their Redeemer. The retreat was a success.

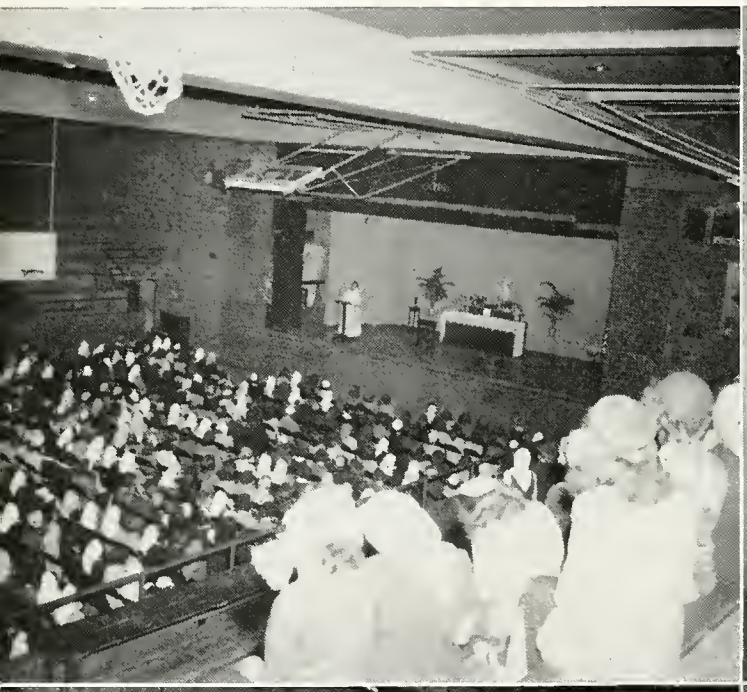

Senior Prom

At last the bewitching hour is at hand, for the day of the prom is here. The young belles and beaux, in their prettiest formal clothes, relax to the music of the orchestra. The prom queen, Joan Gladieux, reigns over the dance with the help of her attendants, and, proud, not envious, eyes look upon her as she receives her crown. Conversations are resumed as the music begins again. Memories of the Senior Prom will always be cherished.

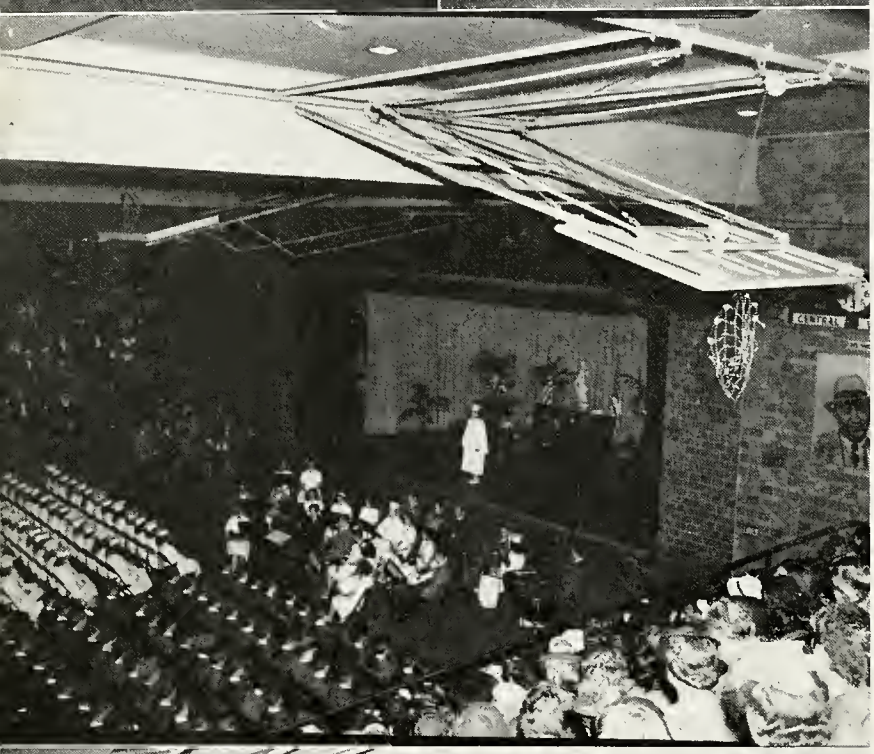

Graduation

"Four years of work and pleasure ended," thought the 1946 senior class when graduation day arrived. To the accompaniment of the school orchestra, the graduates marched into the auditorium. The sea of caps and gowns gave reality to their dreams. They listened attentively to the Bishop's address of advice and encouragement. One by one they gratefully received their diplomas and kissed his ring. Central Catholic had made possible their achievement, for this was their graduation day.

Marilyn Balser

Honor Students

FOUR YEAR HONOR STUDENTS

Sitting—Ann Marie Brug, Don Freiburger, Mary Lou Suelzer.

Standing—Mary Jane Nesswald, Jean Suelzer.

JUNIOR HONOR STUDENTS

Row 1 — Helen Colchin, Catherine Rehnen. Marita Meyer, Ann Marie Voirol.

Row 2 — Phyllis Grothouse, Marilyn Briggeman, Bob Voorhees, John Carp, Sue Miller, Margie Elpers, Alice Horn.

SOPHOMORE HONOR STUDENTS

Row 1 — P. Figert, G. Klinky, G. Haggenjos, J. Emmanuel, T. Jehl, C. Ankenbruck, R. Wright.

Row 2 — M. Simone, R. Becker, A. Uecker, C. Mourey, P. O'Connor, M. Ueber, J. Bakle, R. Gordon.

Row 3 — J. Straub, O. Bonahoom, T. Kohrman, M. Knight, P. Thompson, J. Lennart, S. Disser, J. Kramer, C. Jockel, R. Wurstner, R. Harber.

FRESHMAN HONOR STUDENTS

Row 1 — C. Gebhart, T. Bueter, J. Jockel, B. Keane, E. Ryan, J. Russel, D. Suelzer, M. Hogan.

Row 2 — J. Paris, J. Best, S. Clifford, V. Miller, D. Gillies, S. Voorhees, S. Federspiel, S. Smith.

Row 3 — J. Hoffman, M. Redmond, B. Otte, R. Hartman, M. Wyss, R. Becker, D. Hatfield, M. Weitz, C. Glasper, V. Ostrowski, E. Huguenard, A. Haggenjos, M. Till, C. Lapp, B. Arnold, F. Koder, M. Beyer.

Fashion

Comic strips have a tendency to depict high school students as wearing very outlandish clothes. This may be true in the funny page, but not in the high school. High school students may wear colorful clothes; the girls will wear the "bobby-sox" in order to save their nylons; the boys prefer a warm plaid shirt to a white broadcloth during the winter

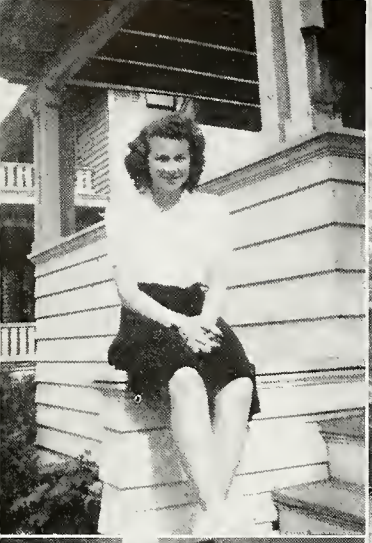

Page

months. Essentially, they aim to follow a very conservative tendency. At C. C. the girls, as a rule, feature the snappy blue uniform and white blouse with a button sweater if the temperature is just right. The boys have an aversion for ties, and definitely favor the pull-over sweater. Confidentially, C. C. students are well-dressed students.

Faculty

The Seniors can't help but remember
Their homerooms, their classes, and friends;
The starting of school in September;
Decisions with thoughts of amends.

For, Civics needs much concentration,
And Math presupposes some skill,
So Seniors avoid degradation,
And study through sheer force of will.

J. J. O'C.

Father Cross has made up his mind; Father Vichuras apologizes to the dog; Father Gollner soothes the Civics class with a bit of music.

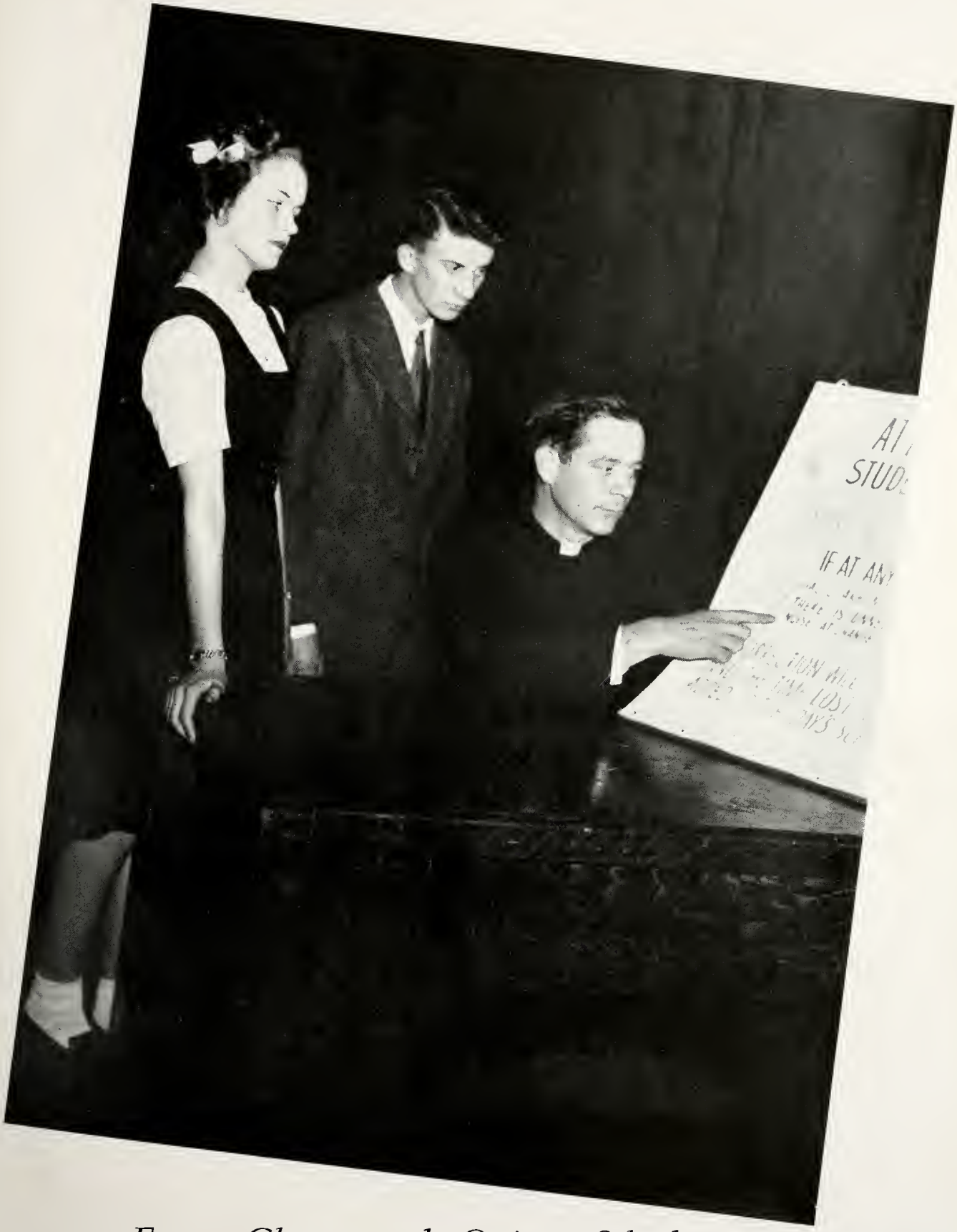

For a Cleaner and Quieter School

The Faculty

The faculty of C. C. extends to the graduating class their hand of friendship and farewell. The teachers pray that this class will also be a credit to the school and the Church.

REV. LAWRENCE GOLLNER
Moderator of the Civics Club, Civics, Economics

REV. GILBERT G. WIRTZ
Athletic Director, Religion IV, Physics, Aeronautics

REV. MICHAEL J. VICHURAS
Echo Adviser, Latin American History, Religion IV, U. S. History, English IV

REV. JAMES O'CONNOR
Moderator of the Dramatics Club, Religion IV, English IV, Public Speaking

REV. DONALD MULDOON
English I and II

SISTER AGNES
Moderator of the Glee Club, Music Appreciation

SISTER ALPHONSUS
Library

SISTER CHARLOTTE
Moderator of the Student Spiritual Council and the Latin Club, Latin II and IV, Religion IV, English IV

SISTER TERESA ALOYSE
Shamrock Adviser, Latin II and III, Religion IV, Journalism

SISTER HENRIETTA MARIE
Advanced Algebra, Trigonometry, Religion IV, Solid Geometry

Religion:

One period a day is devoted to Religion, thus furthering our knowledge of the life and teachings of Our Lord and preparing for our future as faithful and practical Catholics.

English:

The study of English enables us to embark on a better understanding of literature and to steer our course toward better conversation and writing.

United States History:

As future leaders of America, we best prepare ourselves for the task before us by following the paths of our forefathers as exemplified in history; which gives us an understanding of our democracy and our political heritage.

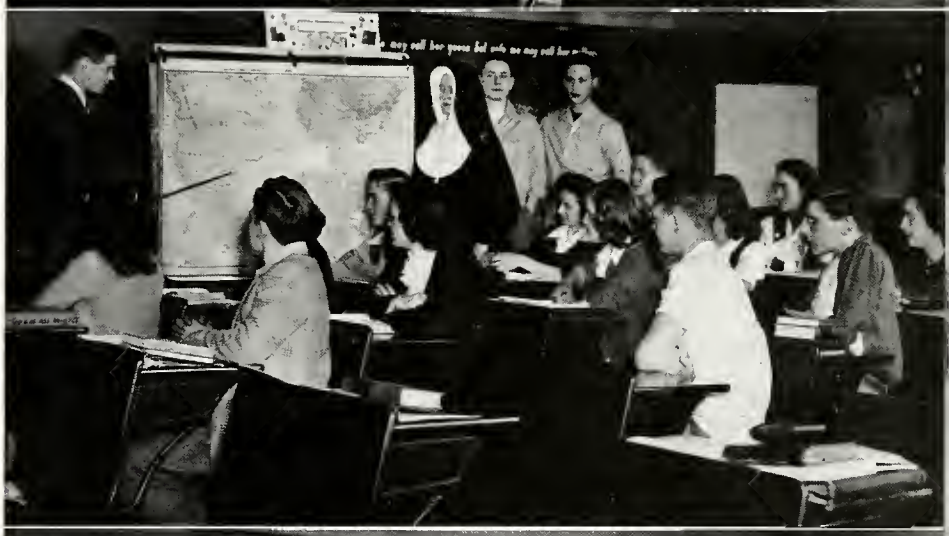

Civics:

Civics is the door through which we enter in order to expand our knowledge in the laws anl regulations of our city, state, and national government.

Sister Julia

SISTER M. REPARATA
Moderator of the Junior Legion of Mary, U. S. History, Religion III, Commercial Arithmetic

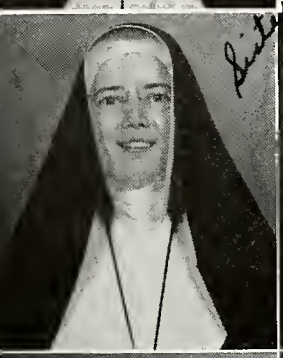

SISTER JULIA
English II and III, Religion III

SISTER VIRGINIA MARIE
Moderator of the Red Cross, Religion III, English III, Geometry

Sister Virginia Marie

SISTER MAUREEN THERESE
Moderator of the Missions, Religion III, English III, Sociology

SISTER MARY ANGELE
Moderator of the Spanish Club, Spanish I and II, Religion III, Ancient History

SISTER JEANNE ELIZABETH
Moderator of the Junior Legion of Mary, U. S. History, Religion III

SISTER MARY ELLEN
Moderator of the French Club, French I, Religion III, English III

SISTER MARY NEIL
Religion II, Biology

SISTER M. URSULA
Biology, Religion II, Algebra II

SISTER MARY CLARE
Moderator of the Legion of Mary, Biology, Health and Safety, Religion II

SISTER CONSTANCE
English II, Religion II

God bless you! Sr. Constance

Spanish:

Progress of Spanish language is indeed going ADELANTE (forward). Many study it, proving future Americans wish to be good neighbors of LOS ESPANOLOES (The Spaniards) .

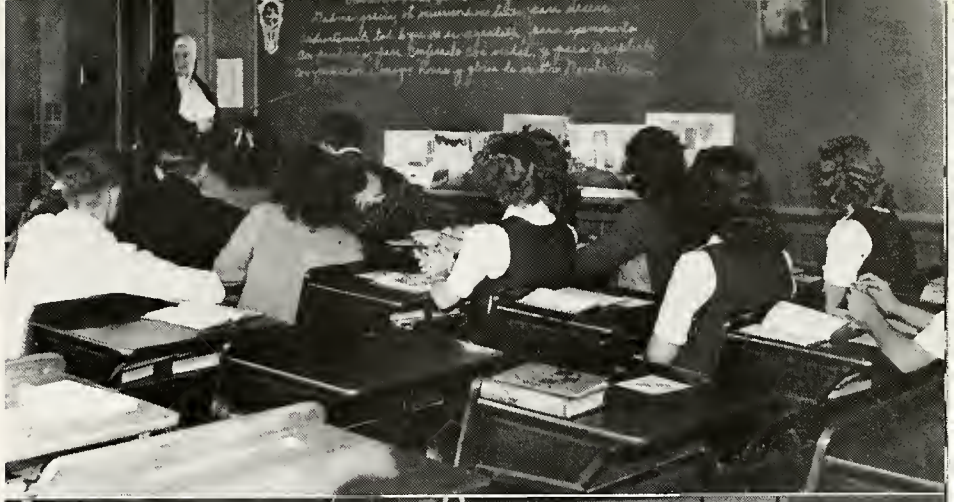

Latin:

The attendance of Latin classes is ever increasing, consequently, this basic and classic language is being more fully appreciated and understood.

French:

French is known as the romance language, and the learning of it tends to help us have a closer association with our foreign neighbors.

Latin American History:

This study endeavors to acquaint us with the people of Latin America and familiarize us with their customs and problems.

SISTER ANN CAMILLUS
Religion II, Geometry, Algebra I

SISTER ST. JOAN
Religion II, English II, Biology, Health and Safety

SISTER M. AQUIN
Religion II, Geography, Physiography

SISTER JANE DE CHANTAL
Ancient History, Citizenship, Religion I

SISTER MARIE MONICA
General Mathmatics, Algebra I, Religion I

SISTER AGNES RAPHAEL
Religion I, Medieval History, English I

SISTER EILEEN THERESE
Moderator of the Veronica Guild, Religion I, Algebra I, English I

SISTER MARGARET ALACOQUE
English I, Religion I, Ancient History

SISTER MARIE DENISE
Religion I, Latin I and II

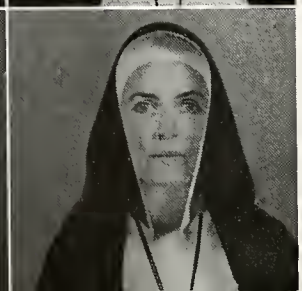

SISTER MARIE AMBROSE
Latin I, Religion I

SISTER LORETTA ANNE
Religion I, English I, Spanish I

Biology:

Biology, a science of life and living things, aims to enlighten us on the art of nature in her work concerning plants and animals.

Physics:

This science is studied by many and is proving to he a valuable asset, in many ways, to those undertaking it as a subject. It deals with matter and energy, and studies mechanics, heat, light, sound, and electricity.

Mathematics:

This subject deals with the use of numbers and space. It benefits us throughout school life and is a great aid in future business.

Chemistry:

Chemistry is one of the more popular courses. It's interesting as well as educational, dealing with compound substances and laws governing their atomic relations.

SISTER MARY VERENA
Moderator of the Science Club, Chemistry

SISTER CLEMENT MARIE
Orchestra, String Instruments

SISTER MARY JOANELLA
Shorthand I and II, Bookkeeping, Typing I and II

SISTER MARY HUBERTA
Bookkeeping, Shorthand I and II, Typing I and II

SISTER MARY NORMAN
Bookkeeping, Typing I and II, Shorthand I and II

SISTER MARIE RAPHAEL
Secretary

MISS JULIA HEIGHWAY
Gym, Health and Safety

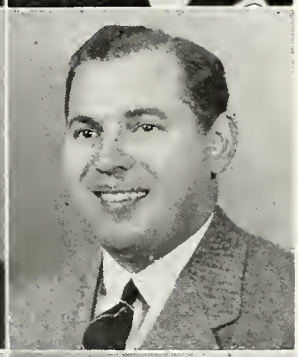

MR. RICHARD GUTHIER
Band Director

MR. JOSEPH STODDEN
Orchestra Director

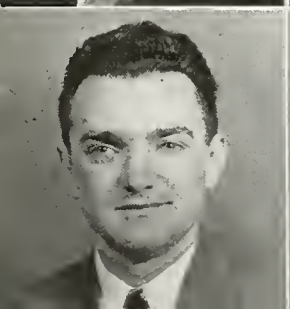

MR. MICHAEL SCOTT
Gym, Basketball and Track Coach

MR. JOSEPH SAITTA
Health and Safety, Gym, Football Coach

Eileen Casterline

Bookkeeping:

The art of recording business transactions in a systematic manner is learned from this subject. This is beneficial to us in both private and business matters.

Typing:

This course of study used in business calls for fast hand movement; consequently, it adapts our fingers to nimbleness sometimes needed in future life.

Band and Orchestra:

Through the efforts of our band and orchestra we have been musically entertained throughout the year. They deserve praise and gratitude from us all.

Physical Education:

Thanks to this course our bodies have received much attention, thus sending forth strong men and women as future leaders of America.

DE ETTA GLADBACH

Activities

Now Clubs were a real occupation
Of Seniors with talents to spend.
They indulged in a sound recreation,
For their minds had a cultural bend.

In Drama enrollment had mounted,
The Civics Club picked the elite—
In fact, when a quorum was counted,
They voted to end with a treat.

J. J. O'C.

Pep sessions, plays, skits, and guest speakers were always welcomed by C.C. students as a pleasant break in the school day. Teresa Renner is the 1946 May Queen.

Cheer, Cheer for Old C. C. High

SHAEL CLUB

Row 1—L. Sitko, C. Rizzo, Sr. Mary Angele, B. Hilton, R. Robinson.

Row 2 — P. Gerard, M. Hogan, A. Colone, V. Herber, M. Vodde, D. Hogan.

Row 3 — H. Maddalon, H. Brase, G. Zurbach, A. Settimi. J. Johnson.

STUDENT SPIRITUAL COUNCIL

Row 1 — E. Hoffman, R. Zurbuch. Sr. Charlotte, R. Kohrman, T. Blomberg.

Row 2—M. Meyer, J. Disser, A. Uecker, S. Voorhees, T. Murphy. D. Hogan, R. Becker, R. Herber. S. Federspeil. P. Seculoff.

Row 3—C. Dirig, M. Christman, R. Hartman, M. Berg, G. Reese, A. Settimi, M. McDonald, C. McKean.

Row 4 — J. Hartman, M. Steinacker, M. Knight, M. Briggeman.

Shael Club

"I shall bless every home wherein the picture of my heart is exposed and honored." It is the solemn wish of the Shael Club to place in every home a picture of the Sacred Heart. The Club aims to encourage every student to order their magazine and have the Sacred Heart enthroned in their homes.

Spiritual Council

The Spiritual Council stimulates spiritual activity and promotes devotion to the Blessed Virgin and Our Lord in the Blessed Sacrament. For this end it provides Mass servers, hall guards, and the Guard of Honor. All members took part in Living Rosary. Under their supervision Santa Claus arrived at the orphanage.

Library Staff

We strengthen Catholic ideals by reading sound Catholic literature. Our library enables us to obtain this reading material. Under the supervision of Sister Alphonsus and her efficient student staff, the busiest room of C. C. is operated smoothly. Much needed information is given to inquiring students by the staff.

Apostleship of Prayer

Every month the members of this organization distribute their leaflets with the league intention. This group works in co-ordination with the Shael Club to spread devotion to the Sacred Heart of Jesus. All students must be third degree members of the national Apostleship of Prayer.

LIBRARY STAFF

Kneeling—Betty McCaffrey, Lee Ann Clemens.

Standing — Marie Schmitt, Mary Jane Wood, Mary Lou Hinen, Sue Reichard, Margaret Roeger, John Reuille, Sister Alphonsus, Bill Berghoff, Joe Reising.

APOSTLESHIP OF PRAYER

Seated — R. Robinson, L. Muldoon, S. Mary Angele, J. Schlumbohm, T. Ryan.

Row 1 — D. Bennett, T. Perry, V. Adams, M. Morris, C. Henry, C. Schnieders, P. Lacey, M. Nieb, C. Gloser, S. Kinder, P. Danehy.

Row 2 — J. Roach, J. Emanuel, M. Vorndran, J. Straub, J. Ley, C. Jockel, C. McKean, B. Otte, V. Miller.

St. Francis Xavier Mission Unit

"To share the Faith" is the slogan of our Mission Unit. It aids this worthy cause by weekly collections and stamp drives. It has added to the school the vocational honor roll outside the office. People as far as India and as near as our own chapel have benefited by their efforts.

Veronica Guild

Members of the Veronica Guild have as their purpose special devotion to the Blessed Sacrament. They arrange and decorate the three altars. In the past year the members have worked out the system of committees for accomplishing their duties. Members have complete charge of their activities.

Senior Legion of Mary

Our Lady of Victory, Presidium of the Legion of Mary—established at C. C. in 1941—was the first presidium in the Fort Wayne diocese. Serving Christ through Mary, the members visit the sick and elderly people. They care for children during Mass. First and foremost each Legionaire's aim is—personal sanctification through charity.

Junior Legion of Mary

The two Junior Groups were established in September of this school year to meet the students' demand for membership in the Legion of Mary. These members attend the senior meetings so that they can fill the places of the senior group when members all graduate in June.

The Echo

ECHO ADVISORY BOARD

Moderator— Father Michael Vichuras
Editor— Ray Wolf
Business Manager — Mary Carlin

BUSINESS STAFF OF ECHO

Seated—Mary Carlin, Business Manager
Standing — Don Persing, Mary Ruth McDonald, Mary Louise Leonard, Eileen Merrinane, Mary Ann Schoenle, Marjorie Cayot, Jo Ann Schlumbohm

ECHO EDITORIAL STAFF

Row 1 — Tom Ream, Ray Wolf, Maurice Hebb, Margaret Hartman, Delores Lubomirski.
Row 2 — Victoria Hegbli, Theresa Rorick, Delores Metker, DeEtta Gladbach.

TROUBLE SHOOTERS

Eileen Casterline, Harriet Meier, Marilyn Balser

ECHO HOME ROOM REPRESENTATIVES

ROOM 302

This room had the highest total for patrons and advertisements

The value of a yearbook is measured by the thoroughness, accuracy, and understanding with which it presents the school, the students, and the students' activities. Moreover, it is the climax of each successful school year.

Ever since the Echo was established at C. C. in 1939, its coming had been eagerly awaited by the students. It is one of the best memorandums of our school days. The Echo defines itself. It resounds the sentiments and activities of C. C.'s faculty and student body.

Under the supervision of Father Vichuras the staff hopes this year's Echo will be the most pleasing edition yet produced.

Senior Prom Committee

The hall was decorated, the tickets were sold, and the orchestra was playing when you arrived at the Athletic Club. You had a splendid evening dancing and chatting with your classmates. You talked of graduation, and of the coming summer vacation. You had a "coke" and danced again. It was a lovely evening. Your Prom Committee made this all possible.

Student Council

The Student Council represents the students in discussing with the faculty mutual problems concerning the general welfare of the school. The most notable projects discussed this year were: information desks in all halls, a drive to keep the building cleaner, and to have less noise during class changes.

PROM COMMITTEE

Row 1—Ann Marie Brug, Jack Hilker. Dee Fabian.
Row 2—Pat Sherman, Mary Hanley, Tom Blomberg, Tom Maniscalo, Ray Wolfe, Ross Van Horn.

STUDENT COUNCIL

Row 1—K. Huguenard, P. Figert, R. Blume.

Row 2—T. Jehl, J. Hilker, Fr. Cross, R. Butz, D. Fabian, D. Timme.

Row 3—S. Sorg, S. Disser, P. Sherman, M. Hanley, A. Brug, R. Dietrick, R. Voorhees, H. Colchin, P. Grothouse, M. Berning, R. Schnurr, R. Getty, M. Ueber.

Dramatics Club

Several well-planned pep sessions were given by the Dramatics Club. These members, supervised by Father O'Conner, gave a program for the Mothers' Club. "Cinderella" is a proof of what C. C. can do in dramatics. These plays and pep sessions serve as an opportunity for Juniors and Seniors interested in dramatics.

Writers' Club

The Writers' Club aims to encourage students interested in creative writing and to acquaint them with the thoughts and best literary expressions of Catholic writers. Special attention is devoted to magazines for Catholic youth. The annual writers' contest, especially featuring contributions to the Shamrock, was held for the fourth consecutive year.

DRAMATICS CLUB

Row 1—Father O'Connor, Joan Daley, Colleen Donahue, Georgianna Jaeger.
Row 2—Roselyn Rockey, Patricia Yaste, Patricia Laughlin.

WRITERS CLUB

Sitting — J. McDonald, Sister Teresa Aloyse, P. Walker.
Row 1—R. Ernst, V. Hilker, R. Becker, M. Marcotte, J. Kintz, J. Derig, M. Hogan, R. Klingenberger, J. Suelzer, R. Rockey.

Row 2 — D. Klingenberger, G. Vachon, P. Thompson, M. App, M. Woehnker, P. Seculoff.

Row 3—M. Hilker, M. Lewis, M. Dumato, M. Clifford, H. Brase, M. Haffner, P. Van Horn.

The Shamrock

ADVISORY STAFF

Adviser — Sister Theresa Aloyse
Editor — Joellen McDonald
News Ed. — Peggy Morton
Feature Ed. — Joan Daley
Business Ed. — Virginia Hilker
Sports Ed. — Dean Franke

This year's Shamrock had offered the students the opportunity to learn something about the workings of a newspaper. It also provides a record of student ideas. The Shamrock staff plans the production of the paper. The school is divided into "beats." The editing and makeup are done by staff members. The business staff finances the paper. The Shamrock is mailed to subscribers and patrons all over the country, thus carrying C. C. activities from coast to coast and even across the seven seas. The paper has been awarded All-Catholic honors every year since its induction into the Catholic School Press Association.

SHAMROCK
ADVERTISING STAFF

Sitting — Dee Hogan, Margaret Hartman, Mary Marcotte.

Standing — Joan Gotta, Jean Meyers, Dan Steinbrunner, Travers McDonald, Joan Schmidt, Susie Reichard.

SHAMROCK DISTRIBUTION STAFF

Row 1 — Delores Jordan, Jo Ann Schlumbohm, Lois Hipskind, Mary Ann Nash, Colleen Donahue.

Row 2 — Rita Wiegand, Marcie Rheinhart, Marilyn Haffner, Phyllis Van Horn, Carolyn Schneiders, Rita Klingenberger.

SHAMROCK REPORTERS

Sitting — Pat Yaste, Ruth Schlink, Jenny Zurbuch, Mary Lu Adang, Theresa Urbine, Marie Hogan.

Standing — Pat Walker, Pat Beerman, Merwyn Rulo, Hildegarde Hofacker, Bob Fenker, John Nichter, Dick Woehnker, Bob Glasper, Tom Blomberg, Bob Voorhees, Ray Fabian.

SHAMROCK FEATURE WRITERS

Row 1 — Iris Kramer, Roselyn Rockey, Pat Laughlin.

Row 2 — Dee Fabian, Dave Klingenberger, Mary Helen Lewis, Mary Jane Wood.

SHAMROCK HOME-ROOM REPRESENTATIVES

Spanish Club

To all students interested in Latin America the Spanish Club satisfies their needs. This organization helps one to appreciate Pan-American culture. At their meetings members become familiar with the Spanish language through games, songs, and poems. This club is organized strictly for the benefit of its members.

French Club

The French Club has been brought back into existence by Sr. Mary Ellen. The aim of this organization is to acquaint its members with those aspects of the French language and culture which must be eliminated in a busy class schedule. The size of their club is sufficient evidence as to the interest it holds for the French students of C. C.

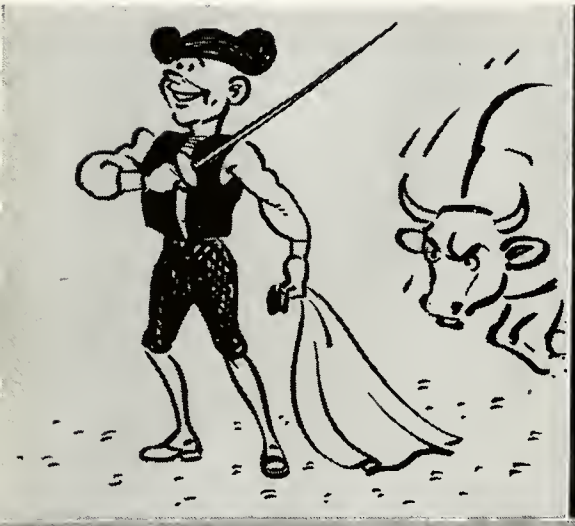

Science Club

The principal purpose of the meetings is to impart to those present some scientific knowledge not obtainable in a regular class. This was demonstrated in the bigger and better science exhibit. Each member submitted his own project. In this way interest in chemistry, physics, and aeronautics is established among the students.

Latin Club

Under the supervision of Sister Charlotte this club attempts to promote keener appreciation of the practical and cultural value of the Latin language. The intiation of the Junior Latin students into Patrician rank was one of the highlights of the inaugural year. The old constitution was revised at the second meeting.

Civics Club

Every two weeks members meet to discuss informally matters of public and school interest. The Civics Club is inaugurating a medal on Commencement Day to the student making the highest average in Civics. This recognition will be known as "The Civics Club Award for proficiency in the study of American Government."

Red Cross

Now that the war has ended some may think that there is no further need for Red Cross activities. During the war this organization collected recreational articles for the wounded soldiers in our hospitals. During the peace years, there will be sufficient opportunity for the Red Cross to exercise its zeal and charity.

CIVICS CLUB

Row 1 — Mary Jane Nesswald, Ann Marie Brug, Father Gollner, Roselyn Rockey, Madonna Kaade.
Row 2 — Pat Walker, Bill Fieldler, Dean Franke, Joan Vorndran.

RED CROSS

Row 1—A. Tainter, H. Hofacker, Sr. Virginia Marie, C. Hawley, R. Cardineli.

Row 2 — R. Storch, M. Hogan, K. Furge, N. Furge, M. Keckley, J. Havert, R. Banet, M. Applegate, C. Maurey.

Row 3 — P. O'Connor, P. Thompson, E. Huguenard, J. Best, P. Shields, C. McKean, J. Liebig, M. Bougher, B. Doyle.

Row 4 — S. Sorg, M. Fenner, B. Lotti, P. Arnold, D. Calkins, J. Miller.

Concession Workers

The most important group of the Mission Unit is the concession workers. These people with Joan Daley, Bob Voorhees, and Iris Kramer, as leaders, sold refreshments at our basketball and football games. Also, the money received from C. C. badges go to the concessions. All proceeds go to the Missions.

Cafeteria Staff

A sundae, a bottle of milk, a bowl of soup, a plate lunch, or just a bag of pop corn is available at your school cafeteria. The cafeteria is "spick and span" when you arrive for your breakfast or lunch. Your meals are served promptly and courteously. This is not all due to chance, but is another example of the ability of the high school students to bear responsibility.

Teresa Rorick

CONCESSION WORKERS

Seated — D. Voorhees, J. Daley, I. Kramer, G. Ackerman.
Row 2 — B. Roethele, G. Jaeger, P. Laughlin, P. Yaste, J. Schlumbohm, G. Waite, C. Hawley, L. Hipskind, T. Ream.
Row 3 — L. Horstman, P. Hippenhamer, J. Suelzer, R. Rockey, J. Cuney, E. Bosler, G. Hoffman.
Row 4 — B. Butz, M. Luley, J. McDonald, M. Morton, Ruth Vonder Haar.
Row 5 — C. Donahue, M. Nash, L. Johnson, R. Zurbuch.

CAFETERIA WORKERS

Row 1 — La Donna Vachon, Edna Philo, Mary Catherine Hahn, Pat Gerard, Emma Ceracilo, Iris Rowe, Catherine Strack.

Seated — "Mom" Siebert.

Row 2 — Mary Yurt, Margaret Pitzen, Virginia Happ, Arleen Haggenjos, Joan Havert.

Row 3 — Mary Ann Vodde, Julia Vorich, Mary Lou Settini, Evelyn Walker, Jean Jackson.

Row 4 — Erma Hoffert, Tim McCarthy, Harry Hodde, Helen Marie Wunderlin.

The Band

"Bigger and better than ever!" Thats our band! And going places? I should say! Plenty of good music and easy listening has been offered by the C. C. Band.

All-out congratulations go to Mr. Richard Guthier, who has increased the band's prestige throughout the school and city, by introducing the maneuvering Band.

BAND OFFICERS

Captain ..... Ray Kalmeyer
Librarian ..... Theresa Hartman
Sec. ..... Madonna Kaade
Quartermaster ..... Charles Trapp

TWIRLERS

Row 1 — Nancy Reader, Dorothy Maliszewski, Jackie Mayers.
Row 2 — Madonna Jordan.
Row 3 — Barbara Beekman, Mary Lou Rohyans, Carol Luenberger.

Assisted by the Twirlers, the Maneuvering Band has performed for all the home basketball games. But the band did more than entertain at basketball games and school assembles. In Februry it conducted a tour of eleven grade schools. Later in the school year it made another fine showing by entering the Northern Indiana Band, Orchestra, and Vocal Association's contest, for which C. C. was host.

To students who are not familiar with the band, its clocklike precision of rehearsals may seem impossible, but to band members it is just an accepted fact.

In '47 the band will be increased by nineteen members to become a bigger and better organization.

Jo Schlumbohm

Row 1 — J. Emanuel, J. Gilleron, G. Fox, T. McCann, P. Thompson, A. Emanuel, D. Woodmenly.

Row 2 — J. Bakle, D. Gillies, M. Fox, L. Bracht, B. O'Neill, P. Figert, M. Adams, C. Trapp, F. Dannerbeck, G. Venderly.

Row 3 — R. Wolfcale, J. Thompson, C. Berghoff, R. Hartman, C. Junk, D. Castleman, P. Nix, G. Motter, R. Kallmeyer, J. Fisher, B. Hatfield, J. Daniel, N. Glessner, J. O'Keefe, E. Herber, M. Sorg, C. Glasper, T. Hartman, T. Wedler, R. Jakway, D. Litchfield, J. Hile, J. Bender.

Row 4 — R. Happ, W. Burgard, G. O'Morrow, T. Blee, P. Zickgraf, P. Steckbeck, A. Weisbrod, G. Hartman, M. Lewis, P. Hoffman, D. Freiburger.

The Orchestra

Last year's raw material has been capably developed by the competent efforts of Mr. Joseph Stodden, into a smoothly functioning organization, namely C. C.'s Orchestra.

The thirty-nine members of the orchestra have been considerably active throughout the year, performing for the Catholic Evidence Lecture Series, and for the Glee Club Cantata.

The Instrumental section can be commended for their fine work in sponsoring a successful Bond Raffle.

Row 1 — M. Kaade, D. Ehinger, P. Thompson, D. Woodmency, A. Sohaski, P. Seculoff.

Row 2 — D. Davis, C. Kocks, B. Walker, C. Maier, A. Voirol, C. Zyck, D. Weingartner, K. Hackman.

Row 3 — D. Klingenberger, J. Hoffman, K. Vastano, J. Bakle, D. Gillies, M. Fox, J. Emannel, V. Ehinger, T. Till.

Row 4 — A. Weisbrod, J. Bender, J. Hile, B. Hatfield, J. Fisher, J. Roy, G. Venderley, F. Dannerbeck, C. Trapp, P. Fiegert.

Row 5 — M. Lewis, S. Smith, P. Hoffman, J. O'Morrow, D. Frieberger.

Praise goes to the Orpheus Club, directed by Sister Clement Marie, for their unceasing efforts to better the string section of the orchestra.

The members of the orchestra, through exercising their love for music, have gained more than the praise of fellow students, they have gained an inward peace that will be a cultural influence all through their lives.

Jo Schlumbohm

ORCHESTRA OFFICERS

Seated—Don Freiburger, Charles Trapp.
Standing — Phyllis Seculoff, Pat Thompson, Alice Sohaski.

The Glee Club, an outstanding group in the school, showed wonderful improvement this year. Their first big project was, presenting a successful Christmas Cantata, "The Lost Carol," under the combined efforts of Sister Agnes and Father O'Connor. Being an active organization they also sponsored the Football Dance under the able supervision of its officers, Dan Anderson, Dee Fabian, Jack Bley and Joellen McDonald.

Due to Sister Agnes' abilities as Glee Club director, the students voices can be blended into either a barely audible whispering tone, or a lusty sound of joy. Their voices may be compared to the organ which they purchased and donated to the school — perfectly toned.

GLEE CLUB OFFICERS

Moderator ..... Sister Agnes
Pres. ..... Dan Anderson
V. Pres. ..... Jack Bley
Sec. ..... Joellen McDonald
Tres. ..... Dee Fabian
Publicity Char. ..... Jackie Shaw
Librarian ..... Bill Spellman
Jerry Fox
Point Sec. ..... Madonna Jordan

FRESHMAN GLEE CLUB

Row 1 — Sister Agnes, J. Best, J. Oberly, S. Hake, J. Monnier, E. Herber, P. Gerard, M. Schmid, V. McDonald.

Row 2 — R. Banet, S. Federspiel, M. Waenberghe, J. Paris, V. Herber, D. Woodmency.

Row 3 — J. Laux, J. Ley, T. Schenkel, B. Olry, L. Wiesman, P. Redding.

The Glee Club

Row 1 — Sister Agnes, M. Swank, A. Uecker, C. Glaser, M. Ehinger, P. Langhlin, J. Shaw, J. Keane, P. Figert, D. Anderson, D. Lordier, D. Blume, C. Landis, A. Herber, C. Maurey, D. Maliszewski, C. Abbott, M. Lawlor, M. Momper.

Row 2 — J. Ley, J. Laux, R. Becker, J. Main, J. Cyre, H. Huntine, T. Field, R. Smith, E. Herber, M. Jordan, T. Kohrman, P. Potasky, C. Krull, G. Wolf, M. Lewis.

Row 3 — D. Connett, J. Detweiler, M. Hinen, M. Steckbeck, J. Bickel, E. Freiburger, B. Spelman, J. Renner, D. Ankenbruck, J. Kramer, D. Fabian, J. McDonald, J. Oberly, S. Hake, J. Mommer, C. Von Brehn, E. Wolf.

Row 4 — M. Roeger, H. Martin, G. Goodman, E. Didier, A. Morken, G. Mueller, M. Neib, J. Hoelle, B. Helmkamp, M. Bonahoom, D. Steinbrunner, F. Weaver, B. Jakway, P. O'Connor, V. McDonald, J. Best, P. Redding, P. Gerard.

Row 5 — M. Wunderlin, J. Roy, H. Wunderlin, J. Schmidt, J. Nommay, D. Schuhler, J. Vachon, M. Woenberghe, J. Strebig, C. Leunberger, K. Grote, J. Blee, J. Voors, J. Fox, J. Bley, B. Wedler, B. Bickel, D. Woodmency, P. Schields, R. Banet, L. Wiesman.

Athletics

Remembrance returns to the grandstand,
To the team with its spirit and fight,
To marches and tunes from the bandstand,
To the Irish who gave all their might.

The Cagers were scrappy and fearless,
Their record they tried to improve.
Next year they intend to be peerless,
All threats with dispatch they'll remove.

J. J. O'C.

Fighting teams, regardless of the odds, attracted C.C. students to cheer for the Irish.

We Looked Good in Basketball

REV. GILBERT G. WIRTZ

Our athletic director, Father Gilbert Wirtz has accomplished more in the athletic department than meets the eye. He worked hard to provide a convenient dressing room for the football team. In the past, Father Wirtz introduced track and has given us better athletic schedules.

MR. MICHAEL SCOTT

This year our athletic department boasts its new head basketball and track coach — Mr. Michael Scott. His fighting spirit has been the inspiration of the basketball team and the entire student body. Closing his first season of C. C., Coach Scott has brought forth a team whose motto is "Never say die."

MR. JOSEPH SAITTA

A fine football coach entered the athletic department this year—Mr. Joseph Siatta. Mr. Siatta, the football team's head coach, developed a fighting team. He built a football team whose fighting spirit was undaunted no matter how large the odds were against them.

Tom Ream

The Football Season

FOOTBALL SCHEDULE			
So. Bend C. C.	0;	C. C.	0
Coldwater, Ohio	0;	C. C.	13
North Side	6;	C. C.	0
South Side	27;	C. C.	0
Central	12;	C. C.	6
Logansport	13;	C. C.	0
South Side	14;	C. C.	0
Central	25;	C. C.	0

The 1945 Football season gave the C. C. students two of the things they wanted—a good schedule and an experienced team for next year.

Plunging into one of the toughest schedules C. C. has ever had, the team opened it's season against South Bend Catholic, the only game of the season which ended with a 0-0 score.

At Coldwater the Irish were held scoreless in the first quarter. Our team opened the second quarter with a touchdown pass which gave the Irish their first win of the season.

C. C. received their first defeat of the season at the hands of a powerful North Side team by a 6-0 margin.

In the most exciting and talked about game of the season, Central defeated the Irish by one touchdown. Central Catholic's 1945 Football season was closed by a 12-0 defeat from North Side.

All in all, Joe Siatta's team fought courageously and produced experienced players for next year.

TOM REAM

First row: (left to right) E. Nix, T. Schnieders, R. Christman, T. Jehl, J. Hyde, J. Beck, O. Bonahoom, D. Devine, E. DeVille, D. Clemens, T. Logan, D. Sherman, and G. Sult.

Second row: B. Elder, D. Hege, N. Kraback, P. Lynch, T. Logan, J. Caccamo, J. Carp, C. Avila, J. Klingenberger, J. Lawlor, B. Ehrman, R. Wolf, P. Meehan, and Coach J. Saitta.

Third row: S. Talarico, J. Steel, F. Weaver, J. Hilker, J. Chamberlain, B. Glasper, J. Tyler, T. Davis, W. Noll, J. Bonahoom, G. Mudrack, D. Creigh, and J. Blee.

Fourth row: N. Parks, P. Perrey, B. Didier, J. Rademaker, B. Johnson, T. Mungovan.

FIRST

VARSITY FOOTBALL PLAYERS

Willie Noll	*Guard*
Bob Johnson	*End*
Jack Hilker	*End*
Paul Meehan	*Fullback*
Neil Parks	*Halfback*
Leo Jehl (*All-city center*)	*Center*
Tommy Jehl	*Quarterback*
Don Creigh	*Tackle*
Bob Glasper (Capt.)	*Quarterback*
Ray Wolf	*Halfback*
Bill Ehrman	*Guard*
Tom Logan	*End*
Sam Talarico	*Tackle*

STUDENT-MANAGERS

Kneeling — Jim Sherbondy.

Standing — Sherman Desmond, Don Perry, Dick Erb.

TEAM

VARSITY
BASKETBALL
PLAYERS

Gene Wagner	*Guard*
Bob Butz	*Forward*
Ray Fabian	*Forward*
Tommy Jehl	*Guard*
Herb Huguenard (Capt.)	*Forward*
Bob Voorhees	*Guard*
Dan Andersen	*Guard*
Jack Tourney	*Center*
Sam Talarico	*Center*

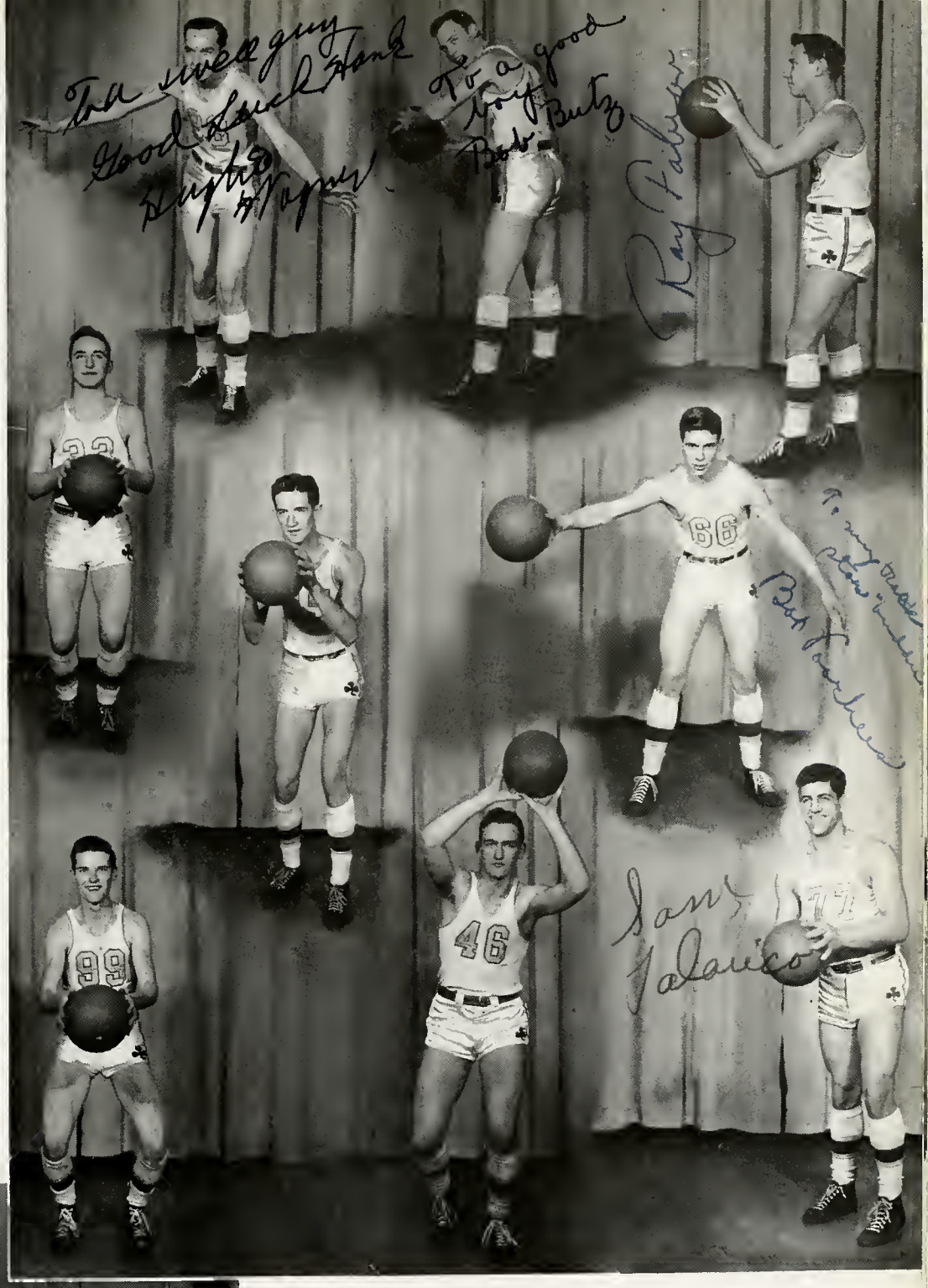

CHEER LEADERS

BASKETBALL

Joe Wyatt, Wayne Leckock.

FOOTBALL

Steve Vorich, Dick Blume, Tom Wedler.

VARSITY BASKETBALL TEAM

Row 1 — Bob Voorhees, Tom Logan, Eugene Wagner, Herb Huguenard (Captain), Bob Butz, Tom Jehl, Ray Fabian.

Row 2 — (Coach) Michael Scott, Dan Anderson, Jack Tourney, Sam Talerico, Leon Horstman, Jerry Hyde.

The Basketball Season

When C. C. opened its 1945-46 net season this year, the door of victory was closed on them both times, as the Irish lost to North Side and Auburn. Then, the Fighting Irish turned in their first Win in three starts by defeating New Haven, 26-23. In the three following games, we were jinxed by Central, South Side and Concordia. Then an improved team nearly broke the "jinx" of the city schools, but fell to North Side by four points. In the next two games, the team showed their ability by defeating Hoagland 39-30 and Butler 37-35. The following night C. C. lost to powerful Central, 60-40, in a game much closer than the score indicates. The "Scottmen" finished their season in brilliant style. In their last five games they chalked up five overwhelming victories over Leo, New Haven, East Chicago, Roosevelt, Decatur Catholic and Bluffton. As the season ended the team won 9 and lost 9.

Tom Ream

RESULTS OF BASKETBALL SCHEDULE

North Side	43;	C. C. 27
Auburn	40;	C. C. 28
New Haven	23;	C. C. 26
Central	61;	C. C. 29
South Side	50;	C. C. 25
Concordia	58;	C. C. 29
Huntertown	28;	C. C. 29
Berne	36;	C. C. 32
North Side	39;	C. C. 35
Dunkirk	38;	C. C. 33
Hoagland	30;	C. C. 39
Butler	35;	C. C. 37
Central	60;	C. C. 40
Leo	37;	C. C. 65
New Haven	32;	C. C. 35
East Chicago Roosevelt	36;	C. C. 42
Decatur Catholic	22;	C. C. 40
Bluffton	22;	C. C. 52

Building a Track Team

Although track has been tried here in recent years, it has been dropped due to the war. First started in 1943, it has not been resumed yet. During the past year, "cross country" was begun to fill in for track.

Coach Michael Scott issued the call for basketball and track men to take up "cross country." On the first day of school, forty enthusiastic boys were out at Saint Vincent's Villa ready to participate in this new undertaking. Coach Scott arranged a cross country meet with the North Side "Redskins", state champs for the past three years. Although the Irish were nosed out, Mr. Scott was well pleased with the results. Voorhees, Voirol, Gremeaux and Anderson, to mention a few, look like real track material.

Since 1943 C. C. has had track meets with North Side, Central, and South Side. It is hoped that this new enterprise, though its season is now finished, will develop into a major sport in C. C.

Tom Ream

TRACK TEAM

Row 1 — E. Hinsey, J. Doak, B. Wiegand, J. Purviance, B. Butz, T. Keith, J. Caccamo.
Row 2 — J. Keane, D. Passino, J. Beck, J. Hyde, J. Loney, B. Helmkamp.
Row 3 — A. Gremaux, B. Voirol, B. Didier, S. Talerico, G. Herman, T. Jehl.
Row 4 — Coach Scott, B. Voorhees, K. Huguenard, F. Ray, B. Till, B. Spelman.

RESERVE BASKETBALL TEAM

Row 1 — J. Keane, K. Huguenard, J. Beck, J. Donovan, B. Waltke, J. Loney.
Row 2 — Coach Scott, D. Clemmens, J. Purviance, W. Augustyniak, B. Helmkamp, T. Logan.
Row 3 — A. Gremaux, B. Voirol, G. Herman, D. Fenker, C. Kocks, B. Johnson.

The Reserve Team

Like the varsity, the reserve squad got off to a bad start. They lost the first two games to North Side and Auburn by very close scores. They got another "crack" at the "Redskins", but were turned away by two points in a hard fought game. Outplayed by Central and South Side, they were again the victims of very close games. With renewed efforts, the reserve squad sparked themselves to a 53-35 victory over Concordia. With some former players on the varsity, the reserves proved their ability by wins over Huntertown and Berne. Then, Dunkirk and Hoagland were victims of the much improved reserve team. They finished up the season with four straight wins—Leo, New Haven, Decatur Catholic and Bluffton. By winning 10 games and losing 8, the reserves showed us that C. C. will have plenty of good material to pick from next year.

Tom Ream

RESERVE TEAM SCHEDULE

North Side	18;	C. C. 14
Auburn	24;	C. C. 16
North Side	23;	C. C. 21
Central	39;	C. C. 38
South Side	27;	C. C. 15
Concordia	25;	C. C. 53
Huntertown	18;	C. C. 34
Berne	18;	C. C. 33
North Side	23;	C. C. 20
Dunkirk	21;	C. C. 28
Hoagland	13;	C. C. 23
Central	29;	C. C. 28
Butler	18;	C. C. 26
Central	31;	C. C. 25
Leo	14;	C. C. 38
New Haven	13;	C. C. 23
Decatur Catholic	22;	C. C. 31
Bluffton	21;	C. C. 32

The Freshman Teams

FRESHMAN FOOTBALL TEAM

"Just think! Someday we will be on the varsity," said one Frosh football player to the other. The main purpose of the Freshman Football team can best be stated in the words of their coach, Mr. Edward Rooney. "My job is fundamentally preparing the freshmen for the varsity teams of the coming years."

FRESHMAN BASKETBALL

The primary purpose of the Freshman Basketball team is to prepare boys for positions on the reserve and varsity squads. Although teamwork and physical fitness is necessary, they can be listed as secondary. This training in the fundamentals of basketball will, in the future, produce bigger and better Basketball teams.

Tom Ream

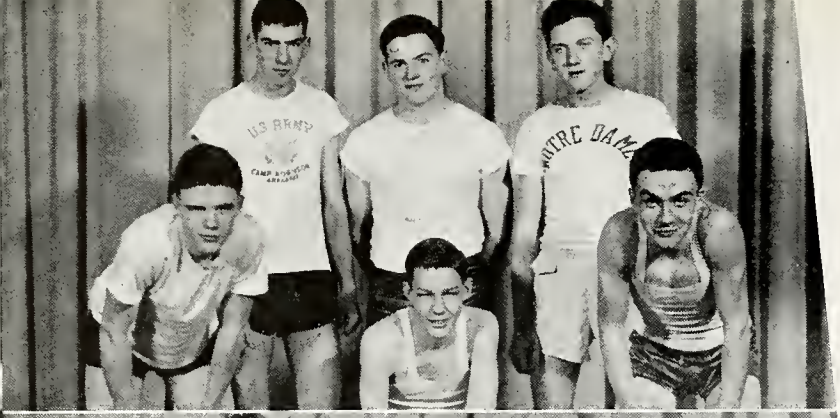

Boys' Intramurals

There is one specific purpose for having Boys Intramurals in Central Catholic High School — to produce boys of character who will become better Catholics and citizens. In order to provide athletic competition for boys who were not on the team, the Intramurals were instituted. If a sense of moral virtues and a love of fair play can be developed, it will serve immeasurably for the welfare of the community.

Besides being a character builder, Intramurals also serves as a body builder. Intramurals help to provide healthy young men for the defense of our country.

Tom Ream

SENIORS
Room—303.

JUNIORS
Room—310.

SOPHOMORES
Room—208.

FRESHMAN
Room—203.

Girls' Intramurals

It is an enthusiastic crowd which gives its homeroom team the cheers that spur them on to the victory at the girls' intramural basketball games. These teams, composed of at least eight girls, match their skills during the noon hour and after school. The many hard fought games and close decisions have provided the rooters with excitement and pleasure.

Under the fine direction and coaching of Miss Julia Heighway, the referees of these action - packed games were equipped to make important decisions. The standard girls' basketball rules were followed and each home room was represented.

Mary Carlin

JUNIORS
Room—315.

FRESHMEN
Room—103.

SENIORS
Room—304.

SOPHOMORES
Room—206.

Girls' Athletic Association

G.A.A. SPORTS HEADS

Row 1 — Lillian Muldoon, Miss Heighway, Joan Gillerion.

Row 2 — Joan Lennart, Mary Ann Nash, Marilyn Wunderlin.

G. A. A. MONOGRAM WINNERS

Lucille Johnson, Mary Ann Nash, Mary Lu Adang, Marilyn Wunderlin, Ruth Vonder Haar, Joellen McDonald, Ruth Schlink, Pat Kintz, Pat Yaste, Lillian Muldoon, Dorothy Maliszewski.

G. A. A. OFFICERS

Row 1 — Miss Heighway, Ruth Vonder Haar, Mary Lou Adang, Lucille Johnson.

Row 2 — Joellen McDonald, Jean Ryan, Rita Robinson.

SENIOR VOLLYBALL CHAMPS

Kneeling — Pat Yaste, Joellen McDonald, Lillian Muldoon, Mary Lu Adang, Assunta Settimi.

Standing — Ruth Vonderhaar, Mary Yurt, Ruth Schlink, Lucille Johnson, Mary Ann Nash.

The Girls' Athletic Association is just what the name suggests — an organization of fun-loving, sporty, healthy girls.

Some of their activities include fourteen mile hikes to the Muldoon Farm, roller skating parties at Bell's Rink, volleyball and basketball tournaments.

The G.A.A. operates on a point basis, the "C" being the goal for which each girl strives. This monogram represents a total of fifteen hundred points.

President, Ruth VonderHaar; vice-president, Mary Lu Adang; secretary-treasurer, Jean Ryan; publicity manager, Joellen McDonald and point secretary, Rita Robinson and Lucille Johnson are the officers, with Miss Julia Heighway as the moderator.

Mary Carlin

Classes

Reviewing in swift recollection
The four years of labor and gain,
The Class proudly welcomes inspection,
Its efforts were seldom in vain.

But Time moves with studied precision,
September has loped into June,
So the Senior must make his decision—
His vocation in life begins soon.

J. J. O'C.

To see C.C. students at their youthful best: praying, cheering, listening, and talking; they must be observed at an assembly.

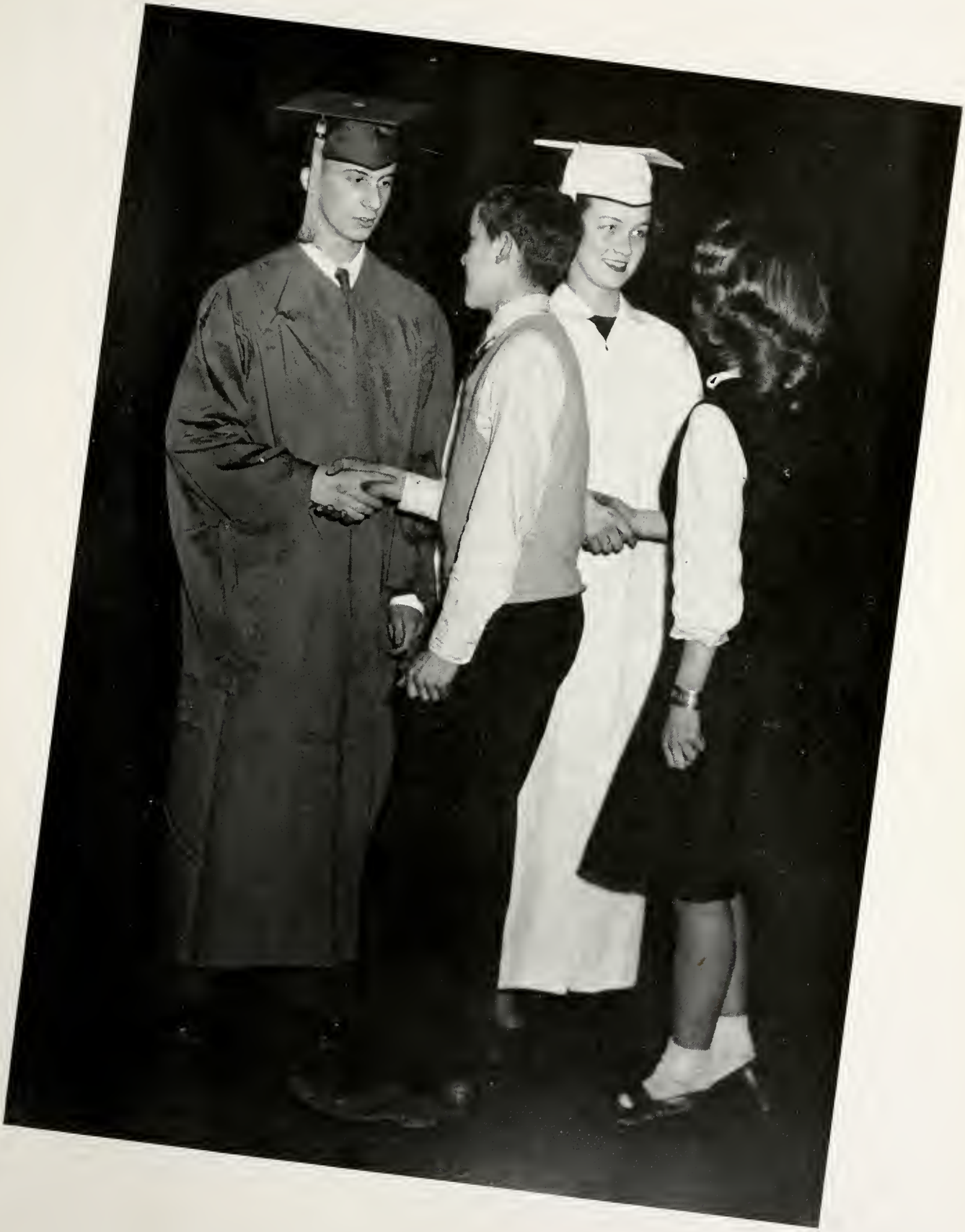

C. C. Traditions Are Handed Down

Representative

RAY WOLF

A prowess in football and a Bing Crosby voice — the keynotes to Ray Wolf's popularity. For school spirit he cannot be topped. As for enthusiasm, he has an overdose.

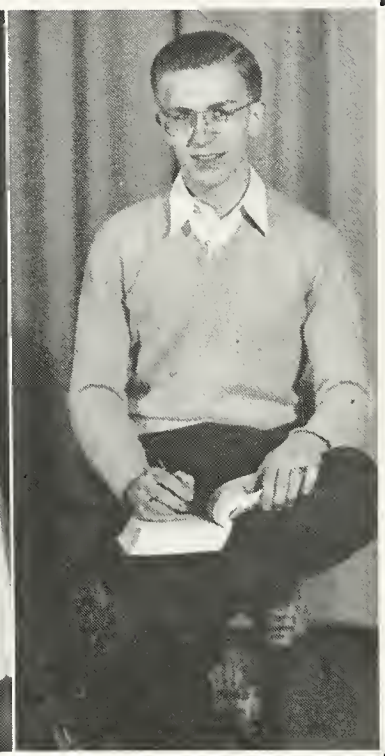

ANN MARIE BRUG

A keen mind and a ready smile are proving Ann Marie Brug's most valuable assets.

DON FRIEBURGER

C. C.'s own Quiz Kid, Don Frieburger, is "hep" when it comes to beating those drums.

DEAN FRANKE

How is our athletic program coming along? Just ask the capable student manager, Dean Franke.

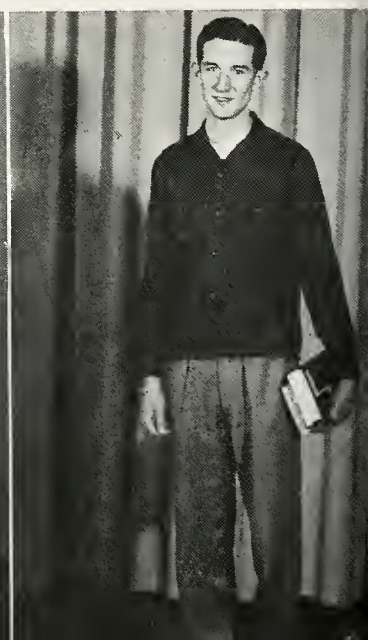

HERB HUGUENARD

A familiar sight on the hardwood is C. C.'s basketball captain, herb Huguenard—a swell fellow.

Seniors

JOAN DALEY

She not only works; she gets things done. This can easily be said of Joan Daley. She posseses leadership and dependability. For this was she elected to many responsible positions.

BOB GLASPER

Bob Glasper is a "two-fisted" guy with a heart of gold and a friendly grin.

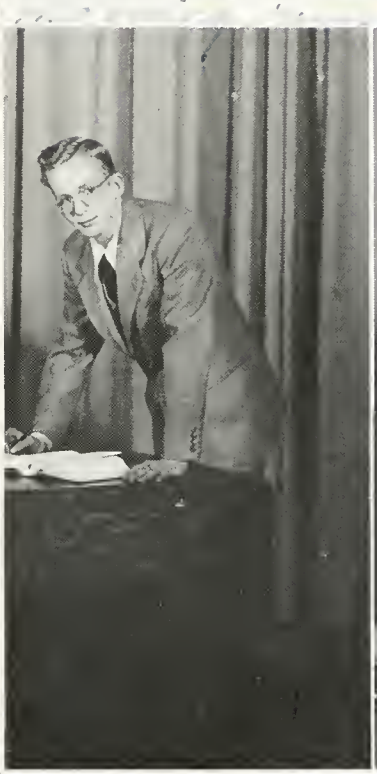

JOELLEN McDONALD

School spirit and Joellen McDonald go hand in hand. Her willingness to co-operate is praiseworthy.

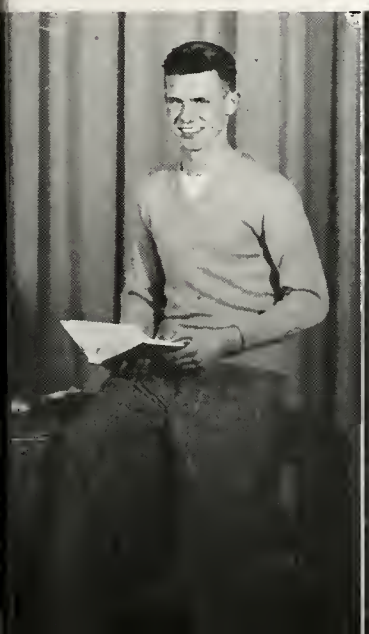

JACK HILKER

As a football player and class president, Jack Hilker has proved himself a pal's pal.

DOLORES FABIAN

"Dee" Fabian has a personality "plus". As prom attendant and senior vice-president, she's super.

The Seniors

The Senior Prom . . . our last fling! As we danced to the strains of "Memories", many thoughts of our high school career filled our minds. In glancing back we remembered such things as . . . our first thrill of high school . . . those fiendish misdirections of upperclassmen, and tackling those algebra problems. Our Sophomore year . . . we were veterans then! We successfully inaugurated the Freshman-Sophomore Welcome party . . . that year's retreat

SENIOR CLASS OFFICERS

President—Jack Hilker.

Vice-President — Delores Fabian.

Secretary — Ann Marie Brug.

Treasurer—Ray Wolf.

began hitting home. Suddenly we were upperclassmen! The many tragedies of the war, then at its peak, dampened our spirits, but we still will always remember the sensation of our Junior Dance. That year we dreamily watched graduation. As Seniors we marched on, under the guidance of Jack Hilker, our president. In November we selected as our Football King, Bob Glasper, and at the same time boasted proudly of Leo Jehl, who made the all city football team. Devoutly we made our last retreat and soon after struggled bitterly for a tournament ticket. For the last time we cheered on our team, which was under the capable leadership of Captain Herb Huguenard. And now we have chosen Joan Gladiux to be crowned our queen.

We have relived many times those wonderful memories, wishing secretly we were once again Freshmen. In a few days we will graduate, but our many memories will always live on.

Margaret Hartman

Valedictorian

ANN MARIE BRUG

During her four years here at Central Catholic, Ann Marie Brug has been an outstanding student. Scholastically, she was "tops". Her extra-curricular activities well equalled her scholastic work. A sunny smile and friendly "hello" have always been characteristic of Ann. This year Ann proved her popularity by being elected treasurer of the Senior class, attendant in the Prom Queen's Court, and one of the ten representative Seniors.

Salutatorian

DONALD FREIBURGER

We, Seniors, boasted proudly of Don throughout our four years here at Central Catholic. In addition to his four year scholastic record, he has been interested in many school clubs and activities. For three years he has been an active band member, serving both as orchestra and band president. By a popular vote of the Senior Class Don was chosen as one of the representative Seniors. It is his fine sense of humor and pleasant disposition which makes him popular with both the faculty and student body.

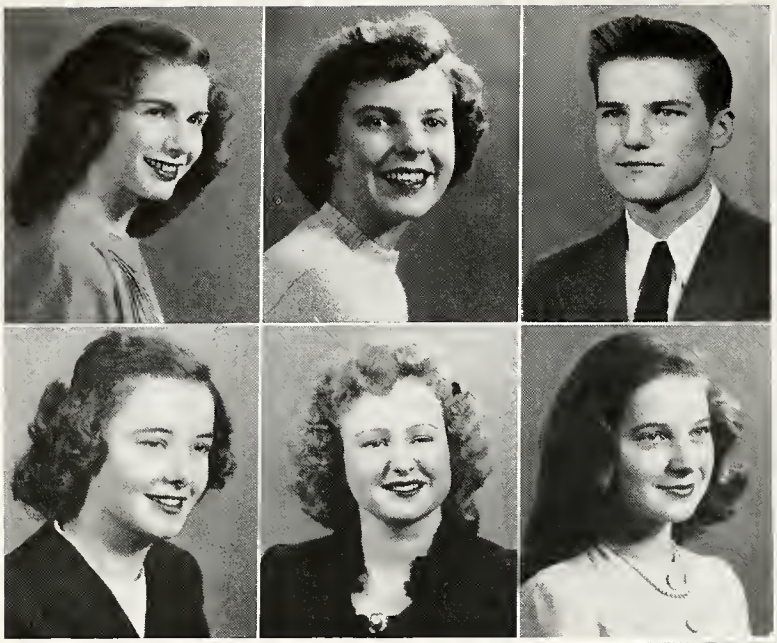

•MARY LU ADANG *Louie*
St. John the Baptist *827 W. Foster Pkwy.*
Shamrock Ed. Staff, Latin Club Pres., Dramatic Club, GAA Letter, Typing Award.

JO ANN ALLERTON *Jo*
St. Patrick's *815 Hamilton Dr.*
Legion of Mary, Spanish Club, Red Cross.

DAN ANDERSON *Baldy*
St. Patrick's *720 Poplar St.*
Echo Rep., Orchestra, Glee Club Pres., Varsity Basketball, Track, Intramurals, Shamrock Staff.

•CATHERINE ANKENBRUCK *Kate*
St. Mary's *1015 Liberty St.*
Legion of Mary, Red Cross, Shorthand and Typing Awards.

PHYLLIS ANSBERRY *Phill*
St. Jude's *2525 E. State Blvd.*

NANCY AURENTZ *Nan*
St. Patrick's *3016 Euclid Ave.*
Mission Rep., Latin Club, Science Club, Scholastic Monogram '44, Typing Award, Echo Rep., Shamrock Rep.

•PATRICIA BAILEY *Pattie*
Precious Blood *2312 Cambridge Blvd.*
Shorthand and Typing Awards

MARILYN M. BALSER *Lynnie*
St. Peter's *2523 Bowser Ave.*
Echo Art Ed.

TOM BANGERT *Popsie*
St. Patrick's, Arcola *R. R. No. 6*
Varsity Football, Intramurals.

•BARBARA A. BEEKMAN *Beekie*
St. Peter's *2416 S. Clinton St.*
Veronica Guild, Spanish Club, Red Cross, Dramatic Club, Twirler Club.

JOHN J. BENDER *Jack*
Precious Blood *1624 Franklin Ave.*
Legion of Mary, Band, Orchestra.

MARJORIE BENDER *Marge*
Precious Blood *1230 Sherman St.*
Shorthand Award.

•MARY BENNETT
St. Jude's *1917 Pemberton Dr.*
Veronica Guild, Legion of Mary, Mission Rep., Intramurals, Shorthand and Typing Awards.

MARY ANN BERGHOFF *Mousie*
St. Mary's *1139 Oak St.*
Mission Rep., Intramurals, GAA Triangle.

PATRICIA BERGHOFF *Pat*
St. Jude's *1943 Lawndale Dr.*
Students Spiritual Co., Red Cross, Bond Drive Rep.

•WILLIAM BERGHOFF *Twitch*
St. Jude's *2009 Forest Park Blvd.*
Student Council, Apostleship of Prayer, Intramurals, Reserve Basketball Team.

JAMES C. BLEE *Jim*
St. Patrick's *314 E. DeWald St.*
Glee Club, Intramurals, Paladin Club.

JOHN R. BLEY *Jack*
St. Jude's *2021 Lynn Ave.*
Shamrock Rep., Glee Club, Intramurals.

Class of 1946

•THOMAS BLOMBERG *Tom*
St. John the Baptist *4722 S. Wayne Ave.*
Students Spiritual Co., Shael Club, Legion of Mary, Shamrock Sportswriter, Student Council, Spanish Club, Apostleship of Prayer, Science Club, Dramatic Club, Four Year Perfect Attendance, Prom Committee.

THOMAS BOBAY *Tom*
St. Andrew's *2910 New Haven Ave.*
Intramurals, War Bond Captain.

PATRICIA BORKENSTEIN *Patty*
St. Peter's *2922 Reed St.*
Intramurals, GAA Numerals, Shorthand and Typing Awards.

•EMILY BOSLER *Em*
St. Jude's *1721 Randalia Dr.*
Dramatic Club, Shorthand and Typing Awards, Intramurals.

JACQUELINE BOWERS *Jackie*
Precious Blood Parish *416½ Archer Ave.*
Legion of Mary, Spanish Club.

RICHARD BRANDT *Dick*
St. Jude's *1307 Kensington Blvd.*

•JUNE BRAUN *Goonie*
St. Patrick's *1015 Oakdale Dr.*
Spanish Club, Dramatic Club, GAA Triangle, GAA Numeral.

JOHN G. BREITENBACH *Jack*
St. Jude's *1318 N. Anthony Blvd.*
Intramurals.

ANN MARIE BRUG
St. Peter's *2305 Warsaw St.*
Shael Club, Mission Rep., Student Council, Civics Club, Orchestra, Scholastic Monogram '43, '44, '45, Class Sec. '46, Highest Average Medal '43, St. Augustine Alumnae Scholarship '44, '45, Religion Medal '43, '44, Prom Attendant, Honor Student.

•COLLEEN BURGARD *Boomer*
St. Patrick's *336 W. Leith St.*
Students Spiritual Co., Spanish Club, Dramatic Club.

RITA CARDINALI *Reet*
Cathedral *1114 S. Clinton St.*
Legion of Mary, Red Cross, Shorthand and Typing Awards.

MARY CARLIN *Red*
St. Patrick's *542 Kinsmoor Ave.*
Echo Bus. Mgr., Shamrock Rep., Spanish Club.

•PHILLIS CARRIG *Phyl*
St. Peter's *2447½ Gay St.*
Veronica Guild, Apostleship of Prayer, Red Cross.

EILEEN CASTERLINE *Cassie*
St. Jude's *320 E. Jefferson St.*
Echo Staff, Spanish Club, Red Cross Rep., Dramatic Club.

MARJORIE CAYOT *Kay*
St. Hyacinth's *2929 Reed St.*
Veronica Guild, Legion of Mary, Mission Rep., Echo Rep., Dramatic Club, Typing Award, Intramurals.

•BARBARA COE *Babs*
St. Jude's *1025 Kenwood Dr.*
Apostleship of Prayer, Typing Award.

JOAN COONEY *Joany*
St. John the Baptist *4401 Indiana Ave.*

MARY JOAN DALEY *Jo*
St. Patrick's *3724 Gay St.*
Students Spiritual Co., Legion of Mary, Mission Pres., Shamrock Feature Ed., Dramatic Club Pres. and Production Manager, Scholastic Monagram, Honor Student.

Class of 1946

•JOSEPH H. DANIEL — *Joe*
Cathedral — *1917 Alabama Ave.*
Band.

ARLA JANE DAVITO — *Janie*
St. Peter's — *453 St. Martin St.*
Typing Awards.

GAIL DESMOND — *Des*
Precious Blood — *702 Archer Ave.*
Intramurals.

•VIRGINIA DETMER — *Ginny*
St. Jude's — *1834 Kenwood Ave.*
Dramatic Club, Intramurals, Shorthand Award, Typing Award, GAA Member.

JAMES DE VILLE — *Jim*
Precious Blood — *521 W. Third St.*

JAMES DI GREGORY — *Jim*
St. Mary's — *2502 Maumee Ave.*
Intramurals.

•COLLEEN DONAHUE
Precious Blood — *417 Huffman St.*
Legion of Mary Vice-Pres., Dramatic Club Vice-Pres., "Growing Pains", "Cinderella of Loreland", Intramurals, Shorthand and Typing Awards, Concession Worker, Prom Attendant.

RUTH ANN ECKRICH — *Ruthie*
St. Jude's — *1914 Kensington Blvd.*
Shorthand and Typing Awards.

DONALD EHINGER — *Ringer*
St. Peter's — *445 La Salle St.*
Orchestra.

•DOLORES FABIAN — *Dee*
St. John the Baptist — *4015 Avondale Dr.*
Mission Rep., Shamrock, Student Council, Glee Club Treas., Dramatic Club Pres., Class Sec. '44, Class Vice-Pres. '46, Intramurals, Shorthand and Typing Awards, Prom Attendant, Honor Student.

RAYMOND FABIAN — *Ray*
St. John the Baptist — *4015 Avondale Dr.*
Mission Rep., Shamrock, Student Council, Science Club, Science Club Vice-Pres., Class Pres. '45, Varsity Basketball, Dramatic Club.

BOB FENKER — *Fred*
St. Peter's — *3118 S. Anthony Blvd.*
Shamrock, Spanish Club, Science Club, Typing Award.

•GERALD FIEDLER — *Jerry*
St. Mary's — *731 E. Wayne St.*
Shamrock Rep., Science Club, Oratory Award '44, Intramurals.

WILLIAM FIEDLER — *Bill*
St. Mary's — *731 E. Wayne St.*
Latin Club, Civics Club, Science Club, Scholastic Monogram '44, '45, '46.

ROY FIRESTINE
St. Mary's — *523 E. Douglas Ave.*

•PAUL FLECKINSTEIN
St. Joseph's — *1306 Taylor St.*
Science Club.

DONNA MAE FOX — *Foxy*
St. Peter's — *2535 Hanna St.*
Orchestra.

GERALD FOX — *Jerry*
St. Mary's — *1118 Oak St.*
Science Club, Band, Glee Club, Intramurals.

Class of 1946

•DEAN FRANKE
St. Peter's *441 E. Taber St.*
Mission Rep., Shamrock, Student Council, Civics Club, Science Club, Intramurals, Student Mgr., Honor Student.

DON FREIBURGER *Foozie*
St. Paul's *922 W. Packard Ave.*
Legion Of Mary, Science Club Sec., Band Pres. '45, Orchestra Pres., Scholastic Monogram '43, '44, '45, Latin Medal '43, Highest Boy Average '43, '44, '45, Honor Student.

GERALD FREIBURGER *Jerry*
St. Aloysius *Yoder*
Intramurals.

•PATRICIA FREIBURGER *Pat*
St. Peter's *2519 Warsaw St.*
Shorthand and Typing Awards, Four Year Perfect Attendance.

ROSELLA GAREY *Bappy*
St. Peter's *1936 Antoinette St.*
Shael Club, Shorthand Award.

VIRGINIA GEOFFRAY *Ginny*
St. Jude's *2921 N. Anthony Blvd.*
Spanish Club, Glee Club, Typing Award.

•MARY ELIZABETH GERARDOT *Mary E.*
St. Joseph's *2008 Electric Ave.*
Glee Club, Typing Award.

ROBERT GETTY *Bob*
St. John the Baptist *4623 Tacoma Ave.*
Mission Rep., Science Club, Intramurals.

JOSEPH GETZ *Joe*
St. Patrick's *922 Drexel Ave.*
Legion of Mary, Mission Rep., Shamrock Rep., Writers Club, Apostleship of Prayer Rep., Red Cross Rep., Science Club, Dramatic Club, Senior Play, Intramurals.

•LAVON GIBSON *Gib*
St. Patrick's *3713 So. Monroe St.*
Apostleship of Prayer, Dramatic Club, Typing and Shorthand Awards, Intramurals.

BOB GIRARD
St. Mary's *1146 Hanna St.*
Students Spiritual Council, Intramurals, Study Club.

DE ETTA GLADBACH *De*
St. Mary's *1712 E. Berry St.*
Echo Ed. Staff, Apostleship of Prayer, Scholastic Monogram '43, '44, '45, Shorthand Awards.

•JOAN GLADIEUX
St. John the Baptist *New Haven, Ind.*
Student Council, Prom Queen, Dramatic Club, Class Vice-Pres. '45, Shorthand and Typing Awards, Band.

BOB GLASPER
Precious Blood *660 W. Fifth St.*
Echo Rep., Shamrock Staff, Student Council, Class Vice-Pres. '43, Varsity Football, Track, Intramurals, Varsity Monogram Winner, Football King, Football Team Captain '46, Honor Student.

GERALDINE GOODMAN *Gerry*
St. Jude's *1902 Kenwood Ave.*
Apostleship of Prayer, Red Cross, Glee Club, Dramatic Club, Intramurals, GAA Member, Crusade Award '43.

•JEROME GRIMMER *Jerry*
St. Jude's *2301 Forest Park Blvd.*
Student Council, Science Club, Class Pres. '44, Varsity Football.

PAUL GROTHOUSE
St. Peter's *802 Drexel Avenue*

BERNADETTE HAIFLEY *Bernie*
St. Mary's *1015 Monroe St.*
Legion of Mary, Apostleship of Prayer, Red Cross, Glee Club, GAA Member.

Class of 1946

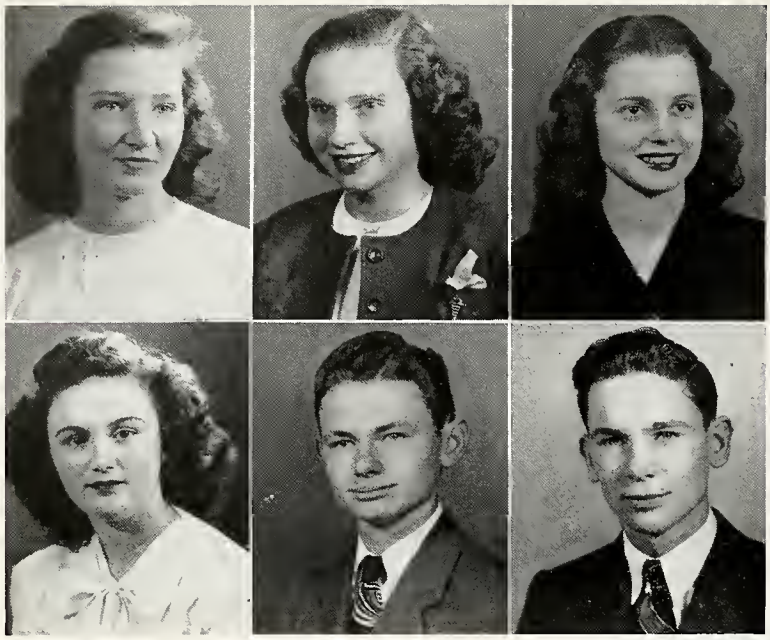

•MARY HANLEY
St. Andrew's *1426 Lillie St.*
Student Council, Intramurals, Typing Award.

DOROTHYY HAPP *Dot*
St. Vincent de Paul's *R. R. No. 3, Bethel Road*
Mission Rep., Scholastic Monogram '45, Typing and Shorthand Awards.

MARGARET HARTMAN *Maggie*
St. John the Baptist *420 W. Sherwood Ter.*
Mission Rep., Echo Feature Writer, Shamrock Adv., Latin Club, Red Cross, Science Club Pres., Prom Attendant.

•THERESA HARTMAN *Terry*
St. Peter's *2501 Hanna St.*
Band, Band Librarian, Scholastic Monogram '43, '45, Intramurals, Shorthand and Typing Awards, 2nd Place in State Band Contest '44.

BERNARD HATFIELD *Berny*
St. Joseph's *Roanoke, Indiana*
Student Council, Apostleship of Prayer, Band, Orchestra, Glee Club, Intramurals.

DON HAUGHAN *Don*
St. Paul's *1860 Lindley Ave.*
Intramurals.

•CAROL HAWLEY
St. Patrick's *2215 S. Calhoun St.*
Legion of Mary, Apostleship of Prayer, Red Cross, Dramatic Club, Intramurals, GAA Triangle, Shorthand and Typing Awards.

LILLIAN HAYDEN *Joy*
St. Patrick's *516 W. DeWald St.*
Dramatic Club, "Growing Pains", "Cinderella of Loreland", Intramurals, GAA Member, Shorthand Awards.

MAURICE HEBB *Moe*
St. Peter's *2502 Pontiac St.*
Students Spiritual Co., Student Council, Band, Orchestra, Varsity Basketball, Track, Intramurals, Varsity Basketball Monogram Winner.

•VICTORIA HEGBLI *Vicky*
St. Joseph's *2715 Taylor St.*
Echo Picture Ed.

EUGENE HEINY *Gene*
St. Jude's *2701 W. Drive*
Spanish Club.

ARTHUR HEINZELMAN *Heinzie*
Precious Blood *1225 Putnam St.*
Varsity Football, Varsity Basketball, Intramurals, Typing Award.

•FRANK HELMSING
St. Peter's *1010 Rudisill Blvd.*
Shamrock Staff, Science Club.

EUGENE HENRY *Hank*
Precious Blood *602 W. State St.*
Varsity Football, Varsity Basketball, Intramurals, Varsity Football and Basketball Monogram Winner.

RITA HERBER *Reet*
St. Patrick's *421 Rose Lane*
Students Spiritual Co., Spanish Club Treas., Red Cross, Shorthand and Typing Awards.

•JACK HILKER *Scrappy*
Precious Blood *1628 Barthold St.*
Class Pres. '46, Varsity Football, Intramurals, Varsity Football Monogram Winner, Honor Student.

VIRGINIA HILKER *Gee Gee*
St. Patrick's *801 Poplar St.*
Echo Rep., Shamrock Bus. Mgr., Spanish Club, Writers Club, Science Club, Dramatic Club, "Growing Pains", "Cinderella of Loreland", Dramatics Monogram Winner.

PHYLLIS HIPPENHAMER *Phyl*
Precious Blood *1721 Oakland St.*
Veronica Guild, Shorthand and Typing Awards.

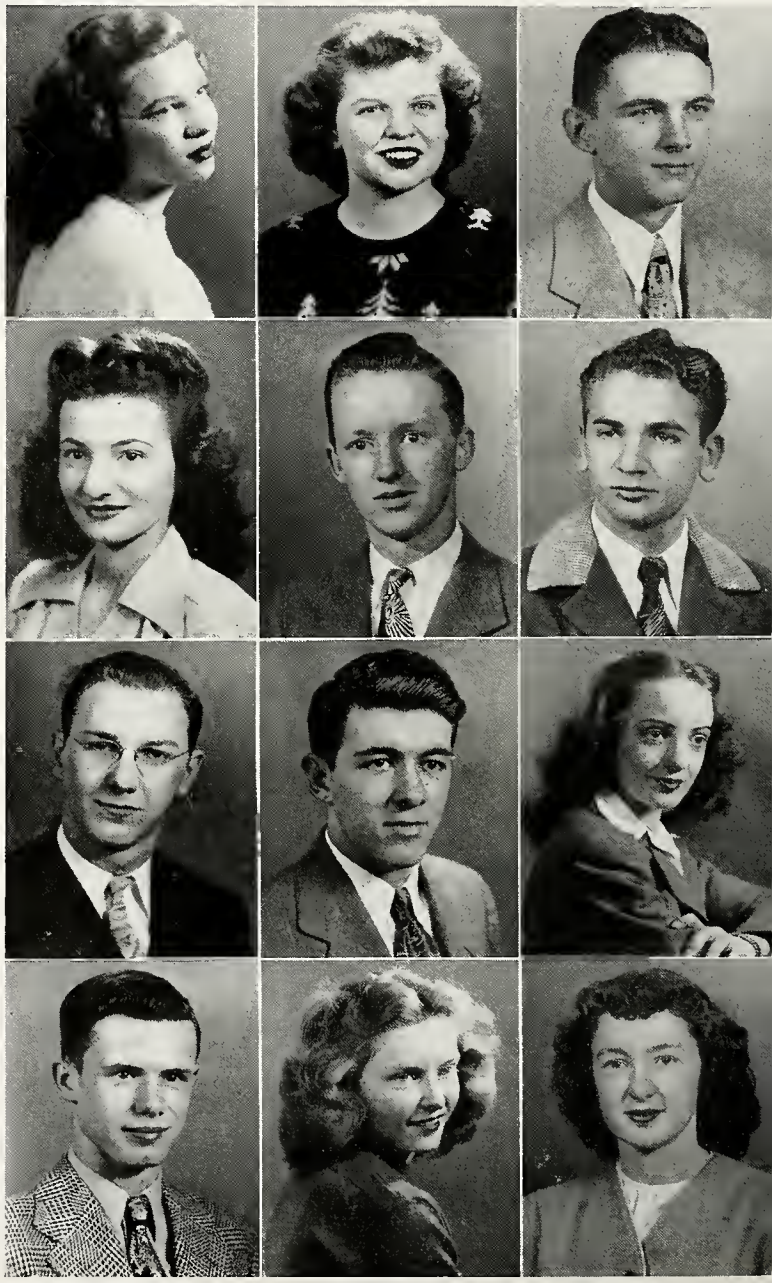

Class of 1946

•LOIS HIPSKIND *Loe*
Cathedral *1317 Kensington Blvd.*
Legion of Mary Pres., Shamrock Mailing Staff, Student Council, Intramurals, Shorthand Award, Concession Worker.

HILDEGARDE HOFACKER *Hilde*
St. Joseph's *2010 Brown St.*
Legion of Mary, Shamrock Reporter, Spanish Club, Red Cross, Glee Club, Scholastic Monogram, Shorthand and Typing Awards, Four Year Perfect Attendance, Music Monogram, Dramatic Club.

DONNA HOGAN *Dee Gee*
Cathedral *918 Monroe St.*
Students Spiritual Co., Veronica Guild, Shael Club, Shamrock Adv. Mgr., Latin Club, Writers Club, Intramurals, GAA Member, Twirlers Club.

•JOHN H. HOOPER *Hoop*
Cathedral *618 Davis St.*
Shamrock Rep., Spanish Club.

PAUL HOY *Sunny*
Precious Blood *1602 Geller St.*

HERBERT M. HUGUENARD *Herb*
St. Joseph's *R. R. No. 8, North Bend Dr.*
Mission Rep., Shamrock, Student Council, Class Treas., Varsity Basketball Monogram Winner, Honor Student.

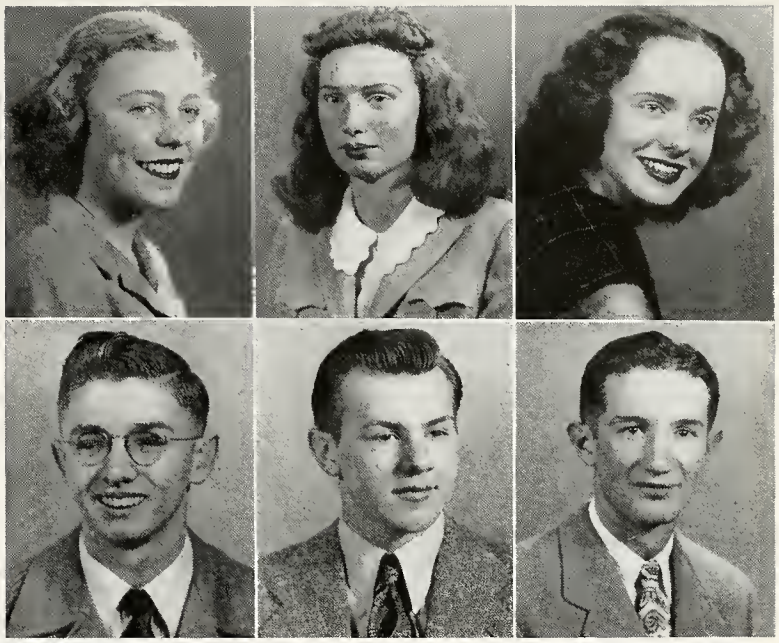

•GEORGANNA JAEGER *Georgie*
St. Jude's *2409 Kensington Blvd.*
Legion of Mary Treas., Glee Club, Dramatic Club Sec., "Growing Pains", "Cinderella of Loreland", Intramurals, GAA Triangle, Shorthand and Typing Awards, Concession Worker.

DOROTHY JEHL *Dottie*
St. John the Baptist *201 N. Seminole Cr.*
Legion of Mary, Red Cross, Dramatic Club, Intramurals, Typing Award, Four Year Perfect Attendance.

LEO J. JEHL *Clem*
St. Peter's *42 LaSalle St.*
Shamrock Rep., Intramurals, Varsity Football and Basketball Monogram Winner, All City Football, Student Mgr.

•LUCILLE JOHNSON *Johnny*
Precious Blood *533 Fourth St.*
Veronica Guild Head, GAA Point Sec., GAA Monogram, Shorthand and Typing Awards, Concession Worker.

RICHARD N. JOHNSON *Dick*
St. Peter's *2335 John St.*
Shamrock Rep.

ROBERT JOHNSON *Bob*
Cathedral *1108 Ridgewood Dr. R. R. No. 2*
Students Spiritual Co., Varsity Football, Intramurals, State Scholastic Art Winner.

•MADONNA JORDAN *Penny*
Precious Blood *1713 W. Fourth St.*
Spanish Club, Glee Club Point Sec., Intramurals, Twirling Awards, Twirler Pres.

MADONNA KAADE *Mak*
St. Patrick's *1006 Illsley Dr.*
Civics Club, Band Sec., Orchestra, Scholastic Monogram.

RAYMOND L. KALLMYER *Ray*
St. John's *1044 Powers St., New Haven*
Spanish Club, Band Captain.

•MICHAEL KAST *Mike*
St. Peter's *2813 Reed St.*
Mission Rep., Scholastic Monogram, Intramurals.

TIM KELLEY *Kelley*
St. Patrick's *522 Kinsmoor Ave.*
Student Council, Class Sec., Intramurals.

DON KENNERK *Zulu*
St. Louis *Monroeville, Ind., R. R. No. 1*
Intramurals

Class of 1946

•PATRICIA EILLEEN KINTZ *Pat*
St. Patrick's *3118 Lillie St.*
Mission Rep., Twirlers Club Sec., Glee Club Point Sec., Dramatic Club, Intramurals, GAA Awards, Twirling Awards, Dramatic Award.

WILLIAM E. KINTZ *Bill*
St. Mary's *1233 Lillie St.*
Cross Country Track Team, Intramurals.

PEGGY KLEIN *Pete*
St. Patrick's *2414 Fox Ave.*
Latin Club, Apostleship of Prayer, Dramatic Club, Scholastic Monogram '45, Intramurals, GAA Triangle, Shamrock Rep.

•ELIZABETH KRAMER *Frenchy*
St. Andrew's *2613 Pittsburgh St.*
Mission Rep., Glee Club, Shorthand Awards.

IRIS KRAMER I
St. Jude's *1527 Pemberton Dr.*
Mission Vice-Pres., Shamrock Ed. Writer, Latin Club, Science Club, Intramurals, Typing Awards, GAA Member, Four Year Perfect Attendance, Concession Worker.

ROSEMARY LA BA *Rosie*
St. Patrick's *227 W. Wildwood Ave.*
Veronica Guild, Shael Club, Legion of Mary, Echo Bus. Staff, Apostleship of Prayer, Red Cross, Glee Club.

•PATRICIA LACEY *Pat*
St. Paul's *934 W. Main St.*
Spanish Club Sec-Treas., Apostleship of Prayer, Dramatic Club, Typing Awards.

MAURIECE LANDSTOFFER *Recei*
Precious Blood *1601 Cherokee Rd.*
Veronica Guild, Spanish Club, Typing Award, GAA Member, Intramurals.

JEAN LAPP *Jeanie*
Precious Blood *1530 Sherman St.*
Spanish Club, Intramurals, GAA Member.

•ELMER LAUER *Pancho*
St. Mary's *320 Dalman Ave.*
Spanish Club, Apostleship of Prayer.

ROBERT LAUER *Bee*
St. Joseph's *2317 Opechee Way*
Mission Rep., Shamrock Rep., Intramurals.

THOMAS EDWARD LAUER *Tom*
St. Patrick's *820 Hamilton Dr.*
Intramurals, Server.

•PATRICIA LAUGHLIN *Lockie*
St. John's *419 W. Lexington Ave.*
Shamrock Staff, Spanish Club, Science Club, Glee Club, "Growing Pains"; Intramurals, GAA Triangle, Typing Award, Dramatic Club Treas.

MARY LOUISE LEONARD *Birdie*
Cathedral *227 Center St.*
Echo Bus. Staff.

CAROL LEUENBERGER *Louie*
St. Jude's *2414 California Ave.*
Mission Rep., Glee Club, Intramurals, Twirlers Club, Twirling Awards, GAA Member.

•LUCILLE LITCHFIELD *Louie*
St. Peter's *2115 Lafayette St.*
Typing Award.

MARY HELEN LEWIS *Lewie*
Cathedral *1617 Tilden Ave.*
Shamrock Cartoonist, Latin Club, Writers Club, Band, Orchestra, Glee Club Accompanist, Scholastic Monogram '43, '45, Art Scholarship '45.

DOLORES LUBOMIRSKI *Dee*
St. Hyacinth's *2504 John St.*
Echo Ed. Staff, Apostleship of Prayer, Orchestra, Scholastic Monogram '43, '45, Typing and Shorthand Awards, Echo Rep., Intramurals.

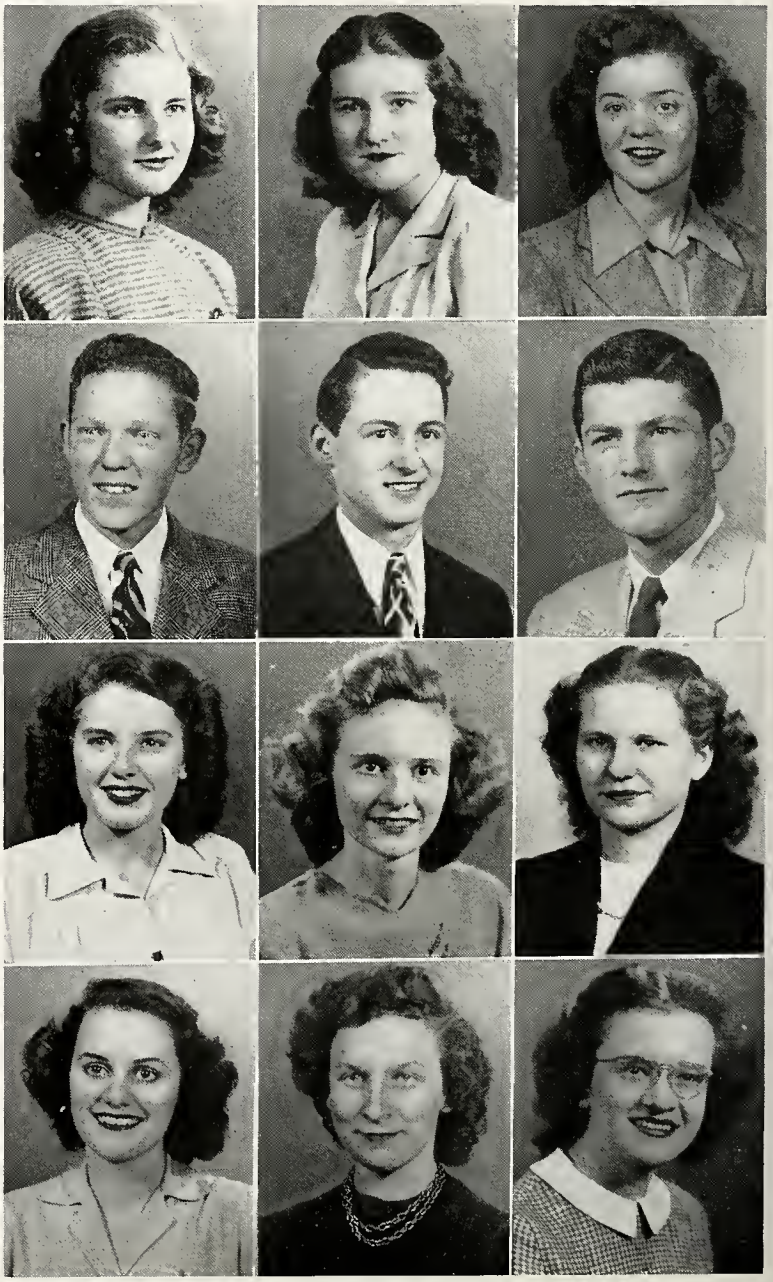

Class of 1946

•MARY T. LULEY *Lulu*
Precious Blood *816 Huffman St.*
Veronica Guild Sec., Intramurals, Shorthand and Typing Awards, Four Year Perfect Attendance, Concessions.

TIMOTHY McCANN *Tim*
St. Patrick's *3218 Bowser Ave.*
Science Club, Intramurals.

JOELLEN McDONALD *Jo*
St. Patrick's *466 Englewood Ct.*
Mission Rep., Shamrock Editor, Latin Club, Writers Club Pres., Red Cross, Science Club Co-Chair., Glee Club—Sec., Scholastic Monogram '43, '44, Oratory Awards '44, '45, Chamber of Commerce Oratory Award '45, GAA Pub. Mgr., GAA Letter, Concession Worker, Intramurals, Honor Student.

•MARY RUTH McDONALD *Mac*
St. Patrick's *1245 W. Rudisill Blvd.*
Students Spiritual Co., Echo Bus. Staff, Latin Club, Red Cross Intramurals, Typing Award.

RICHARD McENTEE *Mac*
St. Andrew's *1104 Elmwood Ave.*
Red Cross.

TOM MANISCALO *Tom*
St. John's *4621 Arlington Ave.*
Legion of Mary, Mission Rep., Science Club.

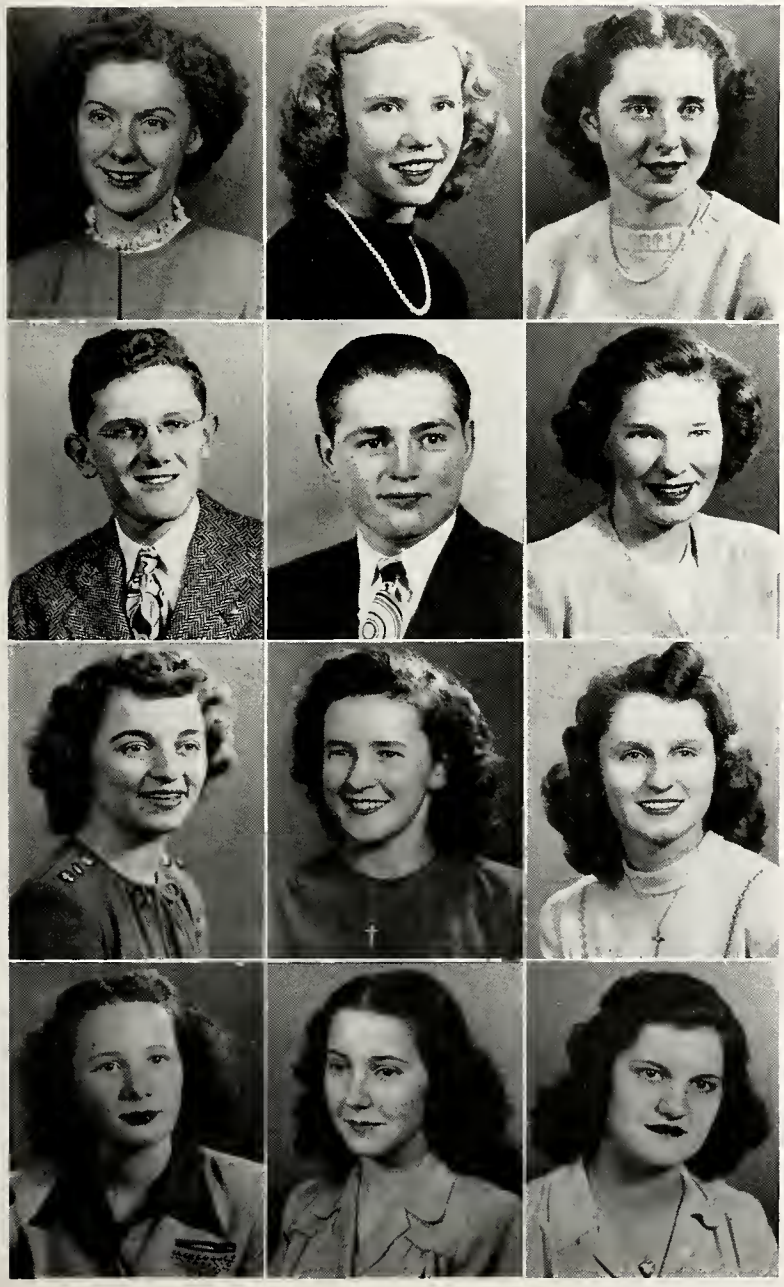

•AGNES MARCOTTE *Nini*
St. Patrick's *207 W. Dewald St.*
Glee Club, Scholastic Monogram, Shorthand and Typing Awards, French Club.

HELEN MARTIN *Marty*
St. Jude's *1612 Curdes Ave.*
Glee Club, Typing Award, G.A.A. Member, Intramurals.

PATRICIA MARTIN *Pat*
Precious Blood *652 Spring St.*
Intramurals, Shorthand and Typing Awards.

•FRANCES M. MEEHAN *Mike*
St. Andrew's *2624 Maumee Ave.*
Shamrock Rep., Spanish Club, Glee Club, Intramurals.

PAUL MEEHAN *Umps*
Precious Blood *32 Putnam St.*
Intramurals, Varsity Football Monogram Winner.

HARRIET MEIER *Herman*
St. Peter's *815 Colerick St.*
Echo Sub. Mgr., Latin Club, Library Staff, Dramatic Club, "Growing Pains", Intramurals, Typing Award.

•YOLANDA MEO *Lonnie*
Cathedral *4105 S. Calhoun St.*
Intramurals, Shorthand and Typing Awards.

MARY EILEEN MERRINANE *Eileen*
Precious Blood *1013 Third St.*
Veronica Guild, Echo Staff, Shorthand and Typing Awards.

DOLORES METKER *DoDo*
St. Jude's *R. R. No. 9, Maysville Rd.*
Echo Ed. Staff, Shorthand and Typing Awards.

•JACQULIN MILLER *Jackie*
St. Patrick's *716 Kinsmoor Ave.*
Latin Club, Red Cross, Science Club, Typing Award.

GEORGANA MOMPER *Georgie*
St. John's *1042 Hartzel St., New Haven*
Spanish Club, Glee Club.

MARGARET MOMPER *Marge*
St. John's *1156 Bell Ave., New Haven*
Veronica Guild, Shael Club, Legion of Mary, Glee Club, Typing Awards, Echo Typist.

Class of 1946

•PEGGY MORTON — *Peg*
Precious Blood — *2107 Cherry Lawn*
Shamrock News Editor, Latin Club, Science Club, Scholastic Monogram '43.

LILLIAN MULDOON — *Midge*
St. Joseph's, Hesse Cassel — *R. R. No. 10*
Latin Club, Apostleship of Prayer Pres., Intramurals, G.A.A. Letter.

MARY ANN NASH — *Nashie*
Precious Blood — *519 W. Fourth St.*
Veronica Guild Pres., Shamrock Typist, Intramurals, G.A.A. Point Sec., G.A.A. Letter, Typing Awards, Concession Worker.

•MARY JANE NESSWALD — *Janie*
St. Paul's — *1117 Swinney Ave.*
Mission Rep., Civics Club, Scholastic Monogram '43, '44, 45, '46, Shorthand and Typing Awards.

JOHN NICHTER — *Jack*
St. John's — *3907 Fairfield Ave.*
Shamrock, Science Club, Typing Award Intramurals.

JOHN NICHTER — *Duke*
St. Andrew's — *2603 Holton Ave.*

•RALPH NICHTER — *Rudy*
St. Paul's — *520 Lavina St.*
Intramurals.

MARGARET NIEB — *Margie*
St. Andrew's — *2835 Schele Ave.*
Apostleship of Prayer, Glee Club.

CATHERINE NIX — *Kattie*
St. Andrew's — *2533 Winch St.*
Shamrock Rep., Intramurals, Shorthand and Typing Award.

•WILLIS NOLL — *Willie*
Precious Blood — *1011 Archer Ave.*
Varsity Football Monogram Winner.

PAUL O'CONNOR — *Ope*
Precious Blood — *1223 Wefel St.*
Varsity Basketball, Track.

LUCILE O'KEEFE — *Suey*
St. Andrew's — *2318 Chestnut St.*
Shorthand and Typing Awards.

•NEIL PARKS — *Park-o-vack*
Precious Blood — *3339 Garland Ave.*
Intramurals, Varsity Football Monogram Winner.

ROBERT PERRY — *Bob*
St. Andrew's — *1425 Fletcher Ave.*
Students Spiritual Co., Legion of Mary, Latin Club Vice-Pres., Intramurals.

DONALD PAUL PERSING — *Don*
St. Jude's — *1322 N. Anthony Blvd.*
Echo Bus. Staff, Spanish Club Sec., Intramurals.

•RICHARD PLUMB — *Dick*
St. Patrick's — *2534 S. Lafayette St.*
Mission Rep., Shamrock Sports, Paladin Club Pres., Cross-Country, Intramurals, Varsity Basketball Monogram Winner.

DICK PUTNAM — *Dick*
St. Peter's — *2930 Oliver St.*
Shamrock Rep., Varsity Football, Intramurals.

CONSTANCE RACHT — *Connie*
St. Patrick's — *332 W. Woodland Ave.*
Students Spiritual Co., Mission Rep., Latin Club, Red Cross, Glee Club, Dramatic Club, "Cinderella of Loreland", Speech Award.

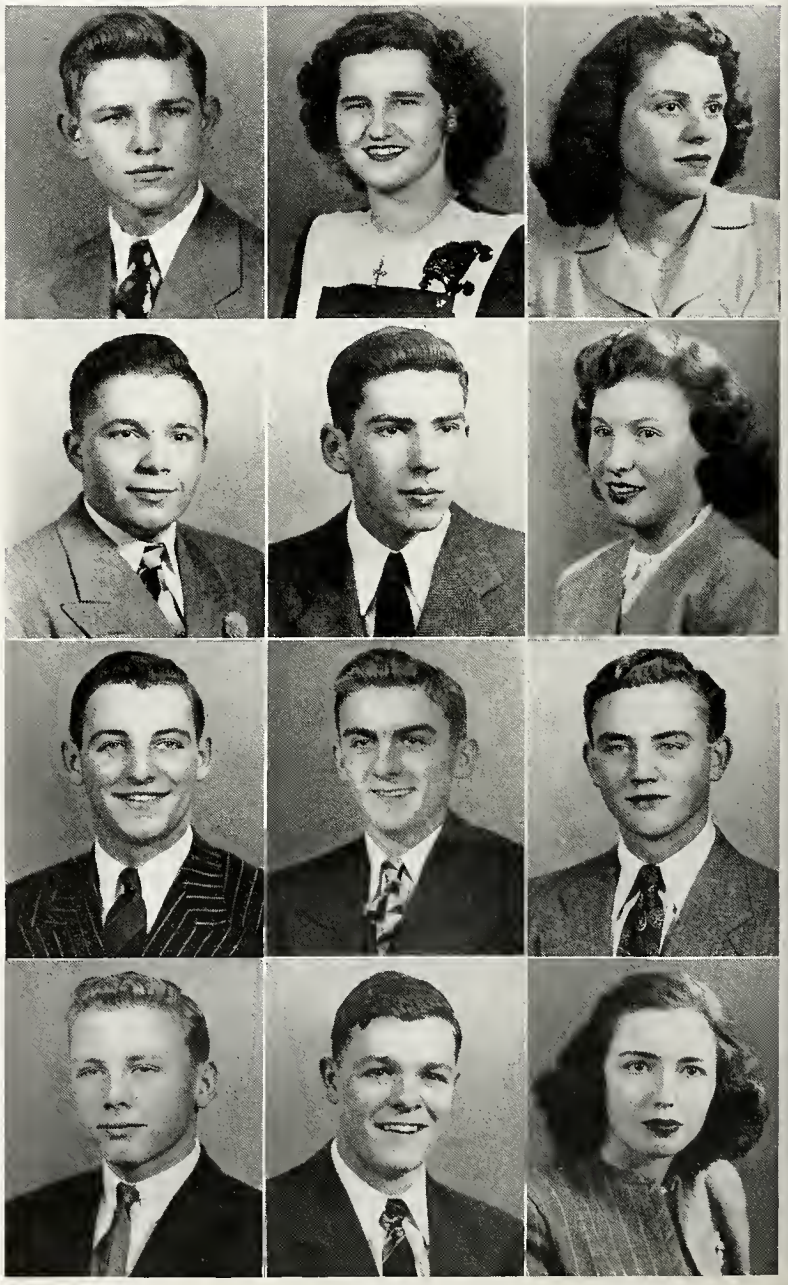

Class of 1946

•DOROTHY RAUNER — *Dot*
St. Patrick's — *301 E. Wildwood Ave.*
Legion of Mary Sec., Dramatic Club, GAA Triangle, Shorthand and Typing Awards.

JAMES RAUFER — *Jim*
St. Patrick's — *427 Kinnaird Ave.*
Students Spiritual Co., Legion of Mary, Spanish Club, Intramurals.

THOMAS A. REAM — *Tee*
Cathedral — *1424 Columbia Ave.*
Mission Rep., Echo Sports Ed., Science Club, Intramurals.

•NANCY READER — *Beetle*
St. Patrick's — *2837 S. Barr St.*
Shamrock Reporter, Band, Dramatic Club, "Cinderella of Loreland", Intramurals, GAA Triangle, Shorthand and Typing Awards, Twirler Club Vice-Pres., Twirler Awards.

SUE REICHARD — *Suzie*
St. Patrick's — *3135 Broadway*
Spanish Club, Library Staff, Science Club, Typing Award.

JOSEPH REISING — *Joe*
St. Peter's — *432 E. Suttenfield St.*
Library Staff, Intramurals.

•THERESA RENNER — *Terry*
St. Peter's — *2309 Lillia St.*
Legion of Mary, Intramurals, Shorthand Awards, GAA Member.

BERNARD REUL — *Bernie*
St. Patrick's — *1915 Cromwell Ct.*
Shamrock Staff, Spanish Club, Four Year Perfect Attendance, Msgr. Conroy Religion Award, Msgr. Dapp U. S. History Award '45, Intramurals.

RITA ROBINSON — *Slug*
St. Peter's — *531 E. Leith St.*
Apostleship of Prayer Treas., Dramatic Club, Shorthand and Typing Awards, GAA Member, Echo Rep.

•ROSELYN ROCKEY — *Rosey*
St. Jude's — *1124 Kensington Blvd.*
Shamrock, Student Council, Spanish Club, Latin Club, Writers Club, Civics Club, Science Club, Dramatic Club, Scholastic Monogram '43, '44, Class Pres. '43, Intramurals, GAA Numerals, Concession Worker.

ROSEMARY ROE — *Rosie*
St. Patrick's — *134 E. Pontiac St.*
Apostleship of Prayer, Dramatic Club, Intramurals, Shorthand Awards.

BARBARA ROETHELE — *Bob*
Precious Blood — *1728 Meridian St.*
Veronica Guild, Mission Rep., Student Council Sec., Class Sec. '45, Shorthand Award, Concession Worker.

•MARY LOU ROHYANS — *Lulu*
St. Peter's — *523 E. Woodland Ave.*
Band, Intramurals, GAA Sec., GAA Triangle, Shorthand and Typing Award, Twirlers Club, Twirling Award.

TERESA RORICK — *Tessie*
St. Louis, Besancon — *New Haven, R. R. No. 2*
Echo Feature Writer, Latin Club, Dramatic Club, "Growing Pains".

MERWYN RULO — *Mert*
St. Jude's — *2219 Kentucky Ave.*
Shamrock Reporter, Latin Club, Science, Intramurals, Typing Award, French Club.

•DONA SAWYER — *Donnie*
Precious Blood — *650 Huffman St.*
"Mysteries of the Mass".

RUTH SCHLINK — *Rustie*
St. Patrick's — *2525 S. Wayne Ave.*
Shamrock Reporter, Latin Club, Glee Club, Dramatic Club, "Cinderella of Loreland", Scholastic Monogram '43, Intramurals, GAA Numerals.

JO ANN SCHLUMBOHM — *Shrimpie*
Precious Blood — *1314 Sherman Blvd.*
Veronica Guild, Echo Bus. Staff, Shamrock Bus. Staff, Apostleship of Prayer Sec., Red Cross, Prom Attendent, Dramatic Club GAA Triangle, Shorthand Award, Civics Club, Concession Worker.

Class of 1946

•MARY ANN SCHOENLE *Shrimpie*
St. Paul's *1902 Riedmiller Ave.*
Echo Bus. Staff, Typing Award.

ASSUNTA SETTIMI *Sunt*
St. Mary's *1421 McCulloch St.*
Students Spiritual Co., Library Staff, Dramatic Club, "Cinderella of Loreland", Intramurals, GAA Triangle, Shorthand and Typing Awards, Echo Rep.

PATRICIA SHERMAN *Pat*
St. Andrew's *2502 Pittsburgh St.*
Student Council, Red Cross, Shorthand and Typing Awards, Bond Chairman, Civics Club.

•THOMAS SHOVLIN *Tom*
Cathedral *702 Columbia Ave.*
Science Club, Intramurals.

WILLIAM SPELMAN *Wild Bill*
St. Patrick's *2418 S. Wayne Ave.*
Glee Club, Glee Club Librarian, "Lost Carol". Intramurals, Track Monogram Winner, Glee Club Monogram Winner.

PAT STANGER *Patt*
Precious Blood *2411 Cortland Ave.*
Library Staff, Apostleship of Prayer, Dramatic Club, GAA Point Sec., GAA Triangle, Veronica Guild.

•JAMES STEEL *Jim*
St. Jude's *2420 Lynn Ave.*
Intramurals.

JOHN STEIGMEYER
Precious Blood *1514 Oakland St.*
Latin Club, Intramurals.

MARY STIEGLER *Dolly*
St. Jude's *R. R. No. 9, State Rd.*
Intramurals, GAA Triangle, Shorthand and Typing Awards.

•PATRICIA STIER *Patt*
St. Peter's *116 Congress Ave.*
Legion of Mary, Spanish Club, Dramatic Club, Shorthand Awards.

CATHERINE STRACK *Katie*
St. Joseph's *R. R. No. 5*
Intramurals, Shorthand Award.

JOAN STRASSER *Annie*
St. Jude's *2520 Lynn Ave.*
Guard of Honor.

•JEAN SUELZER *Gert*
St. Patrick *210 Esmond St.*
Shamrock Staff, Student Council, Spanish Club, Latin Club, Writers Club, Glee Club, Dramatic Club, Scholastic Monogram, Typing Awards, Freshmen Palladin Degree, Shamrock Rep., Concession Worker, Shamrock Service Men's File.

MARY LOUISE SUELZER *Blue Eyes*
St. Mary's *522 E. Lewis St.*
Students Spiritual Co., Mission Rep., Red Cross, Scholastic Monogram, Four Year Perfect Attendance, Intramurals, Shorthand and Typing Awards.

AUDREY TAINTER
Precious Blood *1301 Third St.*
Veronica Guild, Apostleship of Prayer, Red Cross, Shorthand and Typing Awards.

•MARY TARRING *Terry*
St. Mary's *341 Madison St.*
Veronica Guild, Apostleship of Prayer, French Club, GAA Member.

URBAN H. TEDERS *Bing*
St. Peter's *2902 Smith St.*
Shael Club, Intramurals.

JACK TOURNEY *Jock*
St. Peter's *451 E. Pontiac St.*
Shamrock Staff, Student Council, Scholastic Monogram, Intramurals, Varsity Basketball Monogram Winner.

Class of 1946

•CHARLES TRAPP *Charlie*
Precious Blood *1422 Sherman St.*
Spanish Club, Orchestra, Intramurals, Band Monogram Winner.

JEANETTE UEBER
St. Peter's *2317 Warsaw St.*
Student Council, Class Sec. '43, Shorthand and Typing Awards.

MARJORIE URBINE *Marge*
St. Peter's *523 Buchanan St.*
Legion of Mary, Shorthand and Typing Awards, GAA Member.

•THERESA URBINE *Frenchy*
St. Rose's *Monroeville, Ind.*
Students Spiritual Co., Red Cross, Scholastic Monogram, Intramurals, Four Year Scholarship.

LA DONNA VACHON *Blondie*
St. Aloysius *R. R. No. 1, Yoder, Ind.*
Apostleship of Prayer, Glee Club.

RICHARD VACHON *Dick*
St. Andrew's *3600 Maywood Ave.*
Apostleship of Prayer, Glee Club.

•ROSS VAN HORN *Elmer*
St. John the Baptist *4814 Calumet Ave.*
Legion of Mary, Student Council, Spanish Club, Senior Prom Committee.

MARILYN ROSE VOIROL *Marly*
Precious Blood *2208 Andrew St.*

RUTH VONDERHAAR *Ruthie*
Precious Blood *807 W. State Blvd.*
Veronica Guild, Intramurals, GAA Pres., GAA Letter, Shorthand and Typing Awards, Concession Worker.

•JAMES C. VOORS *Jam*
Cathedral *1603 Edgewater Ave.*
Spanish Club, Latin Club, Glee Club, Dramatic Club, "Growing Pains", "Cinderella of Loreland".

JULIA VORICH *Julie*
St. Peter's *1321 Woodbine Pl.*
Shorthand and Typing Awards.

JOAN VORNDRAN *Jo*
St. Peter's *516 E. Suttenfield St.*
Legion of Mary, Red Cross, Intramurals, Shorthand and Typing Awards, GAA Member.

•MAGDALEN VORNDRAN *Taffy*
St. Andrew's *2805 Maumee Ave.*
Apostleship of Prayer, Glee Club.

ROBERT VORNDRAN *Frosty*
St. Andrew's *2701 Chestnut St.*
Legion of Mary, Apostleship of Prayer, Intramurals.

PATRICIA WALKER *Pat*
Cathedral *716 Davis St.*
Shamrock Editorial Writer, Latin Club Sec., Writers Club Vice-Pres., Civics Club, Dramatic Club; "Growing Pains", Intramurals, GAA Triangle.

•CARL WALL *Butch*
St. Peter's *3322 S. Webster St.*
Intramurals.

RITA ANN WALTEMATH *Reet*
St. Patrick's *435 W. Wildwood Ave.*
Legion of Mary, Latin Club, Apostleship of Prayer, Intramurals, Shorthand Award.

FRANCIS WEAVER *Frank*
St. Peter's *2137 Weisser Park Ave.*
Students Spiritual Co., Legion of Mary, Shamrock Rep., Glee Club, Intramurals, Varsity Football Monogram Winner.

Class of 1946

•MARCINE WEAVER *Marty*
St. Patrick's *226 W. Williams St.*

ROBERT A. WEDLER *Bob*
St. Peter's *311 E. Creighton Ave.*
Glee Club, Intramurals.

JEAN RICHARD WILKENSON *Jean*
St. Patrick's *3214 S. Harrison St.*
Spanish Club.

•RUTH WINSTEL *Skinny*
St. Joseph's *1922 Eby Ave.*
Echo Rep., Shorthand and Typing Awards, Art Club.

EDWARD WOEHNKER *Butch*
St. Mary's *1604 E. Wayne St.*
Intramurals.

MARJORIE D. WOEHNKER *Shorty*
Cathedral *1331 E. Washington St.*
Shamrock Rep., Apostleship of Prayer, Intramurals, Typing Award.

•RICHARD WOEHNKER *Wink*
St. Patrick's *3802 Arlington Ave.*
Shamrock Rep., Science Club, Varsity Football, Intramurals, Typing Award.

RAYMOND WOLF *Ray*
St. Patrick's *3401 S. Clinton St.*
Echo Editor, Student Council, Glee Club, Dramatic Club, Class Treas. '46, Varsity Football Monogram Winner '44, '45, '46, Honor Student.

MARY JANE WOOD
Cathedral *128 W. Douglas Ave.*
Shamrock Librarian, Spanish Club, Writers Club, Library Staff, Scholastic Monogram '45, Intramurals.

•HELEN MARIE WUNDERLIN *Dimples*
St. Mary's *436 E. Jefferson St.*
Legion of Mary, Apostleship of Prayer, Glee Club, Typing Award.

DORIS ANN WYATT *Freckles*
Precious Blood *1219 Oakland St.*
Veronica Guild, Library Staff, Apostleship of Prayer.

JUNE WYSS
St. Andrew's *2914 New Haven Ave.*
Band, Orchestra, Shorthand and Typing Awards.

•PATRICIA YASTE *Pat*
St. John the Baptist *4655 Old Mill Rd.*
Mission Rep., Shamrock Asst. News Editor, Science Club, Dramatic Club Treas., GAA Letter, Typing Award, Concession Worker.

MARY YURT *Tex*
St. Louis, Besancon *New Haven, R. R. No. 2*
Intramurals, GAA Awards.

PATRICIA ZUBER *Patt*
St. Andrew's *R. R. No. 10, Wayne Trace*
Red Cross, Intramurals, Veronica Guild.

•RITA ZURBUCH *Reet*
Precious Blood *1922 Oakland St.*
Students Spiritual Co., Veronica Guild, Student Council Vice-Pres., Shorthand and Typing Awards, Concession Worker, Class Vice-Pres. '44.

GENEVIEVE ZURBUCH *Jenny*
St. Mary's *1021 Lafayette St.*
Veronica Guild, Shael Club, Shamrock Rep., Spanish Spanish Club, Intramurals, Typing Award.

Class of 1946

The Juniors

Literally sitting on the doorstep, well prepared to "step into our shoes", is the Junior class of '47. Represented in all activities, they have earned many top honors.

Some of these go to Bob Klingenberger, who has set the pace in speech, with his orations at the "Junior Town Meetings of the Air". In an entirely different field, Bill Ehrman rated laurels by making the all city football team.

JUNIOR CLASS OFFICERS

President—Robert Butz.
Vice-President — Dolores Timme.

Secretary—Rita Schnurr.
Treasurer — Robert Didrick.

Like the Sophs, the Juniors too have opened a way to basketball fame, with their president Bob Butz, as leader . . . athletically ad well as scholastically. Five important team members were: Bob Voorhees, Lee Hortsman, Bob Butz, Tom Logan, and Gene Wagner.

Sharing honors, were nine mighty Juniors on the football team with plenty of "what it takes".

Many "jaunty Juniors" were musically inclined. As such was the case the band, orchestra and glee club drew large dividends.

We're leaving with an air of confidence Juniors, feeling sure that you will successfully carry on, as you have proven you can. Good luck!

Margaret Hartman

JUNIORS

Room 316

1 2 3 4 5 6 7

Row 1

JOAN ALSPAUGH
PHYLLIS ARNOLD
SUE ANKENBRUCK
HARRIET BRASE

Row 2

PAT BEERMAN
ROBERT BELOT
COLLEEN CHANEY
TOM ERPELDING

Row 3

DAN DICKMEYER
EDITH DIDIER
JOAN GILLIERON
JOAN GOTTA

Row 4

LUCILLE HOEHN
MARILYN HAFFNER
KATHRYN HIGGINS
DON JEHL
GENE JANSEN
LOUIS JACQUAY

SISTER JEANNE ELIZABETH

Row 5

MOLLY KEANE
DICK KOHRMAN
DAVE KLINGENBERGER
RITA MOMMER
JOAN MATHEWS
JOHN MORRELL
DONALD MINNICK

Row 6

RICHARD OVERMEYER
BUD PERRY
PAUL RYAN
THERESA RYAN
MARGURETTA SCHAFER
PAT STORCH
JAMES SCHEFFER

Row 7

MARIE SMITH
RITA SHNURR
MARJORIE UBELHOR
CHARLOTTE VORNDRAN
BUD WILLIAMS
ED YASTE
JEAN ZWIERKO

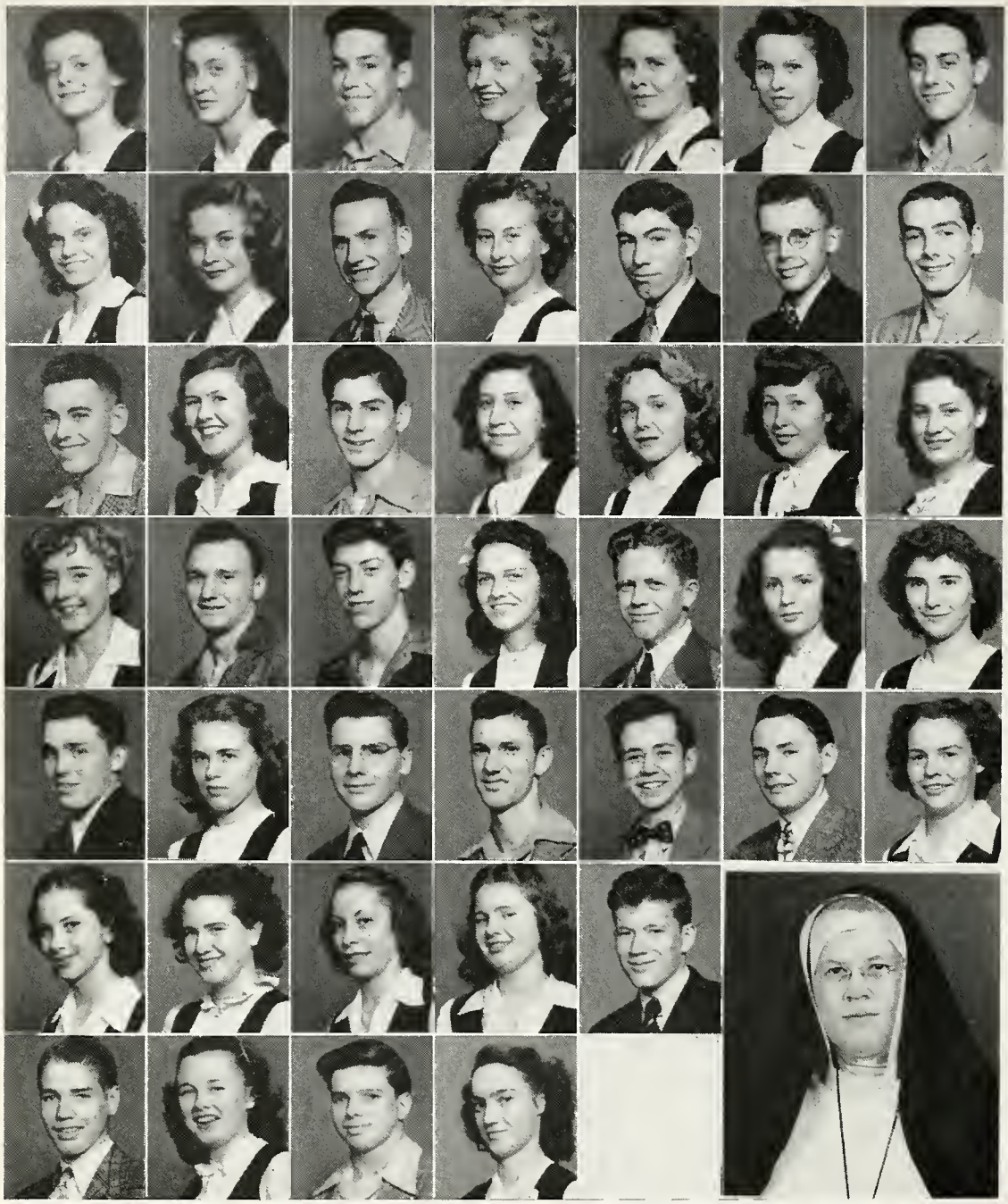

JUNIORS

Room 310

1 2 3 4 5 6 7

Row 1

BETTY AREND
FLORENCE AUGUSTYNIAK
HERBERT BAUER
MARJORIE BECKER
STEPHEN BERG
MARGARET BERNING
TOM BLEE

Row 2

JOAN BADKER
MARILYN BRIGGEMAN
PAT BROGAN
JOHN CARP
JOAN CHAMBERLIN
DONNA LEAE
MARY JANE COX

Row 3

DICK CUNEY
DONALD DAGER
TOM DAVIS
ROBERT DIDIER
JOAN EICKMAN
PHYLLIS ELBERSON
MIKE ELLINGHAM

Row 4

ELAINE FAUROTE
LUCILLE FEIPEL
JOAN FREIBURGER
SYLVIA GEROFF
ARNOLD GREMAUX
DONA GRIMMER
PATRICIA HAMMERLE

Row 5

BETTY HILTON
JERALD HOEVEL
MARIE HOGAN
TOM LOFTUS
BOB LORAINE
PAT MAHER

Row 6

JOAN MAIN
DON MINICK
JOAN NOLL
DOROTHY O'CONNELL
GERALD O'MORROW

Row 7

PHILLIP PERREY
FRANCIS RAY
LILLIAN SITKO
THERESA STANFORD
MARY ANN VAN RYAN

SISTER MARY ANGELE

JUNIORS

Room 313

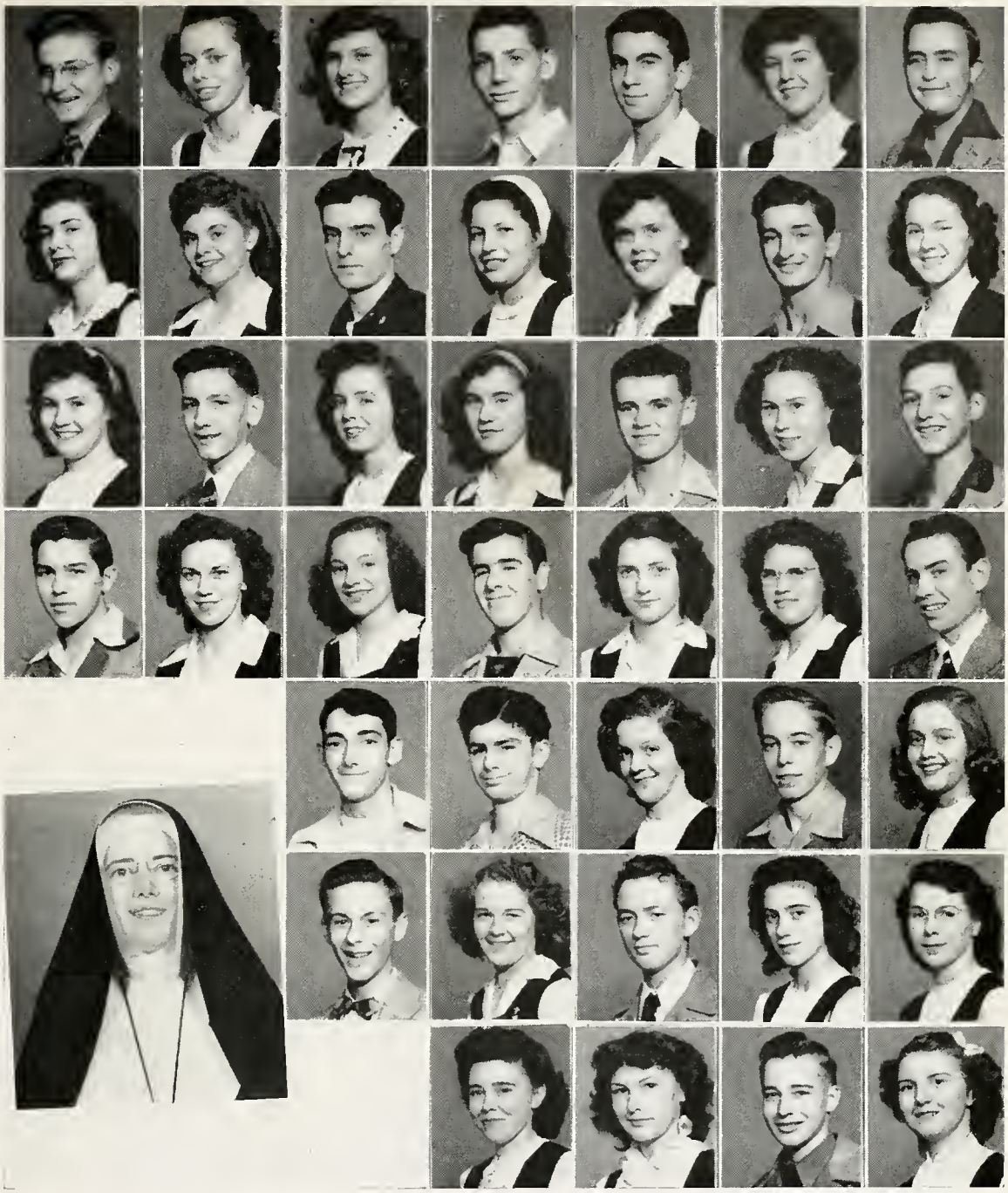

1 2 3 4 5 6 7

Row 1

JOSEPH ALTER
MARILYN APP
MARILYN BLAUVELT
CLARENCE BEAUCHOT

SISTER JULIA

Row 2

HELEN BUT
MARJORIE ELPER
DON ENGELKING
ROSEMARY ERNST

Row 3

JOAN GIERE
EDWARD GLASER
NANCY GRASS
PHYLLIS GROTHOUSE
NORM HENRY
DON HILKER

Row 4

ED HINSEY
PAT HOFFMAN
JEAN HOLTHAUS
RONALD HOUSE
CHARLES HUTTINGER
MARY ALICE KECKLEY
JUANITA KINTZ

Row 5

JERRY LAWLOR
RUTH LINEHAN
MARY MC DONALD
TOM LOGAN
MARY MARCOTTE
HARRY MASBAUM
JACKIE MAYERS

Row 6

PHYLLIS MOMPER
GEORGE MUDRACK
JEANNINE NICOLE
JULIANA NIX
DAVID OBERGFELL
THERESA PERRY
FRANK POTOSKY

Row 7

JOHN REVILLE
ROSEMARY ROLAPE
EUGENE SCHLEBECKER
PERRY STECKBECK
THERESA TILL
ALVINA WADE
PHYLLIS WINKLER

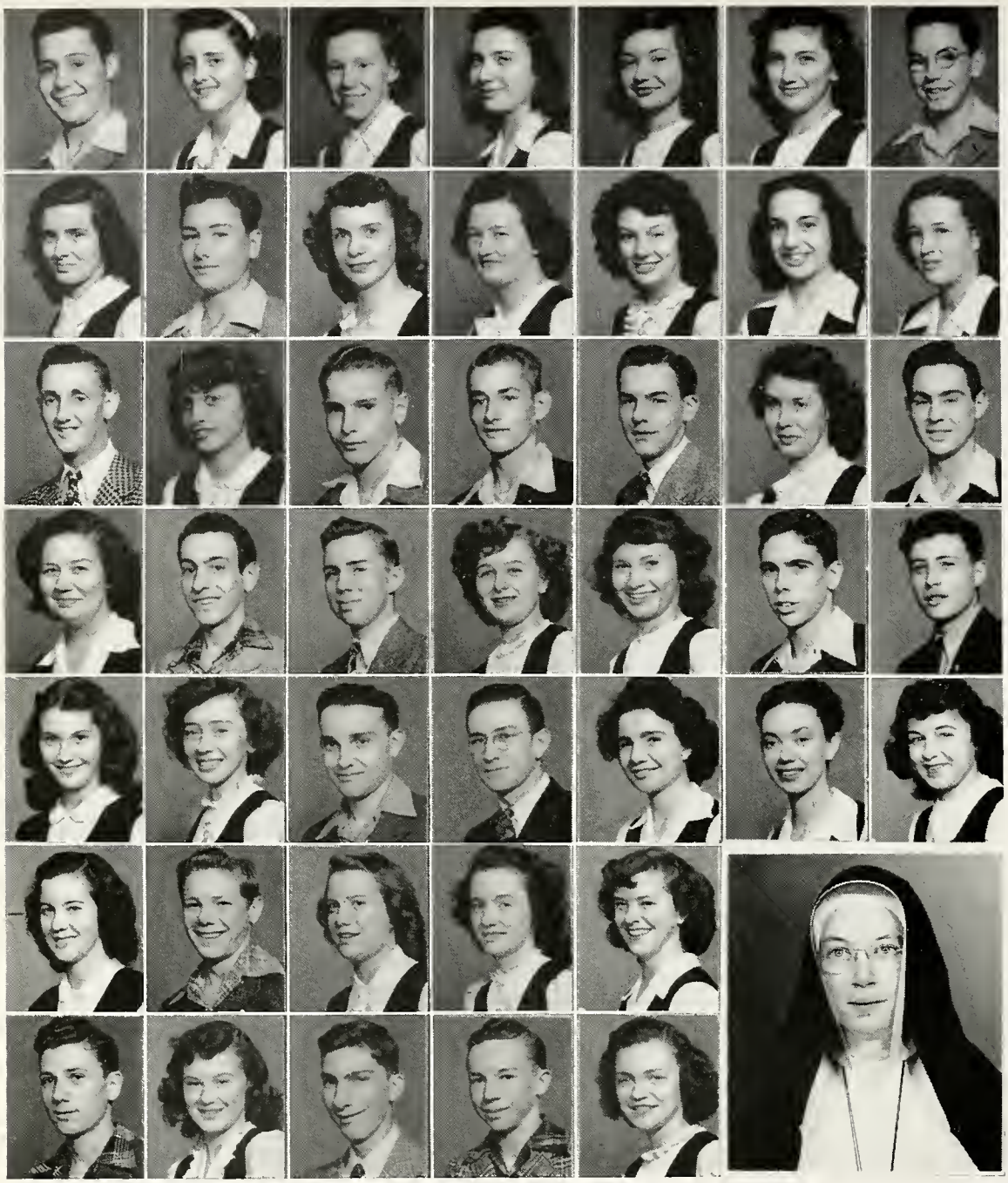

JUNIORS

Room 315

1 2 3 4 5 6 7

Row 1

EUGENE ACKERMAN
MARGANELLA APPLEGATE
JIM BEST
BETTY BRENNAN
DEE CAPTAIN
MARY ANN CLIFFORD
EUGENE DEININGER

Row 2

BETTY DAVIS
JAMES DUFFY
SUSAN GROSH
KENNETH GALUPPO
DELORES GONEAU
TOM GRABOWSKI
ALICE HORN

Row 3

PAT HOOK
PHYLLIS VAN HORN
JEROME HOEVEL
JACK HYLE
NORMAN KRAMER
RITA KLINGENBERGER
DON LUTHER

Row 4

DORIS LUTZ
BETTY LUEGRING
HERBERT LONG
DOROTHY MALISZEWSKI
AL MARTIN
MARITA MEYER
DONALD OVERMEYER

Row 5

BETTY O'NEILL
JOAN PHILLIPS
DON PERREY
KATHERINE REHNEN
ALBERTA RORICK
JOAN RYAN
JACKIE SHAW

Row 6

LOIS STALF
PHYLLIS SECULOFF
JOAN SCHMITT
BOB VORHEES
DELORES VOLZ

Row 7

JIM WHITEMAN
MARILYN WUNDERLIN
BILL YOTT
PHIL ZICKGRAFF
ROSIE ZUBER

SISTER VIRGINIA MARIE

JUNIORS

Room 312

1 2 3 4 5 6 7

Row 1

MARYLIN BEADER
JOAN BICKEL
WILLIAM BONNER

SISTER MARY REPARATA

Row 2

GEORGIAN BORKENSTEIN
BOB BUTZ
STAN BUTZON
DONALD CASSELL

Row 3

DICK CURTIS
JOHN DEITCHE
DICK DIERKES
PATRICIA DIERKES

Row 4

JOAN DIRIG
ERNEST LAUROTE
NORMAN GUNKEL
JOAN HILKER
FLORETTA HILT
LEON HORSTMAN
PATTY HUGHES

Row 5

THERESA HUHN
HELEN HUNTINE
ROBERT JOHNSON
DON KLINGENBERGER
CAROLE MC KEAN
MARGUERITE MOISICA
ALICE NICHTER

Row 6

MARY REDMERSKI
REINA ROBINSON
JEAN RYAN
DENNY SHERMAN
MARGARET SIERRA
JOHN SOHASKI
DOROTHY STIEGLER

Row 7

RITA STORIE
JOAN TERNET
JOHN THURBER
DOLORES TIMME
ANN VOIROL
RITA WIEGAND
DONALD WEINGARTNER

JUNIORS

Room 314

1 2 3 4 5 6 7

Row 1

VIRGINIA ADAMS
BOB ALTER
CARLOS AVILA
JACK BARTH
BILL BLACK
PHYLLIS BROWN
MARY J. CHRISTMAN

Row 2

JIM CURRIN
DON DEGITZ
BOB DIDRICH
JOE DOAK
DON HOEHRING
BILL FADUS
DALE FOX

Row 3

LENORE HANLEY
BARBARA JACKSON
MARY ANN JONES
MARY LU KLINE
BOB KLINGENBERGER
CONSTANCE KOCKS
PERPETUA KROEMER

Row 4

DANIEL LEEUW
BETTY LOTTI
JEAN LYTTLE
JEAN MEYERS
SUE MILLER
ALICE MORKEN
HELEN MAE MUDRACK

Row 5

GLORIANN NAUMCHEFF
MARGARET PITZEN
ADELE ROGAWSKI
JOHN SAXTON
BILL SCHIMMELE

Row 6

MARY ANN TAYLOR
LORETTA TATMAN
JACK TYLER
ROBERT VODDE

Row 7

DOMINIC SIMONE
PHYLIS STRASSER
GWEN WAITE
ERNESTINE WOLF

SISTER MAUREEN THERESE

JUNIORS

Room 311

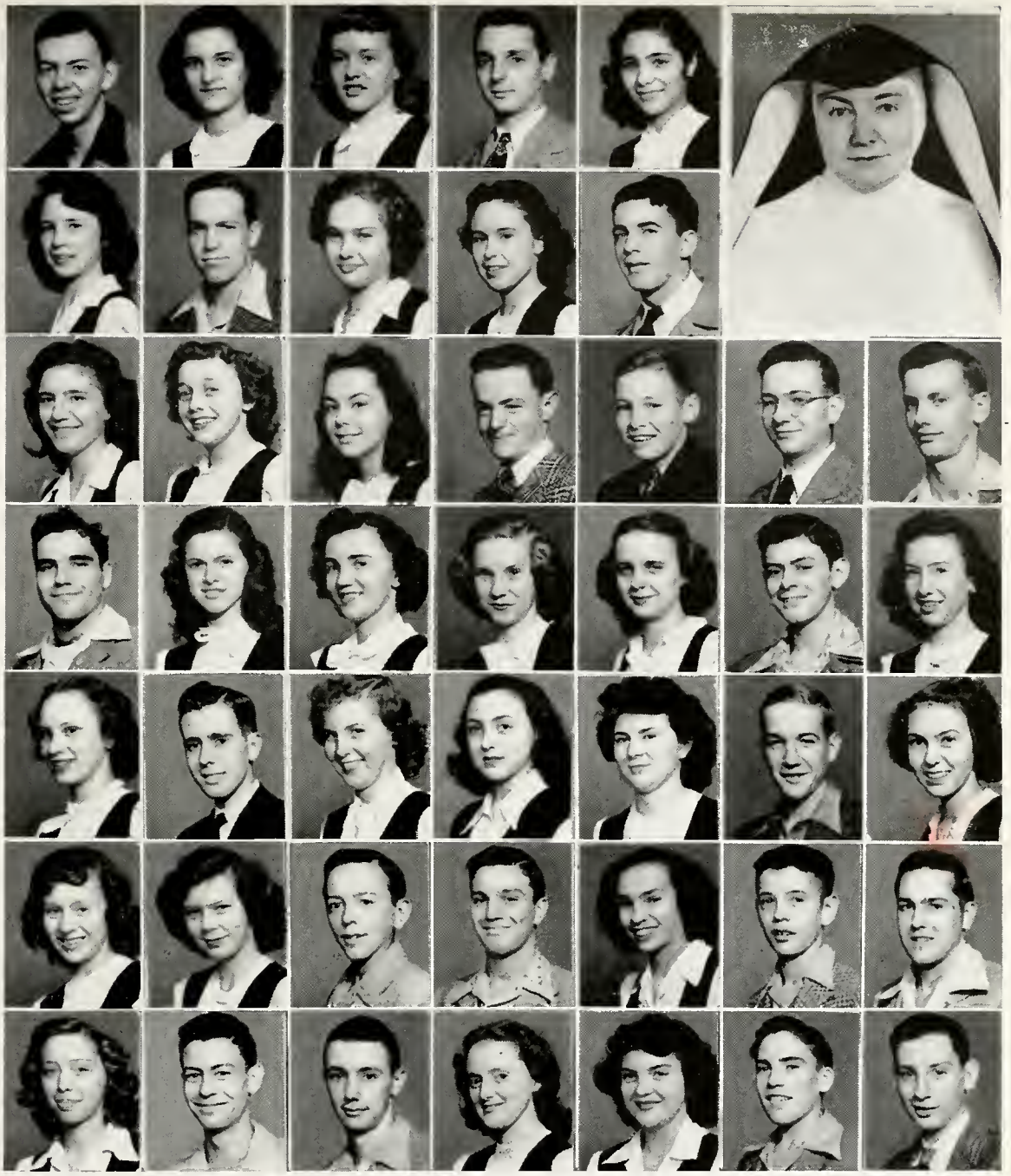

1 2 3 4 5 6 7

Row 1

LLOYD BRACHT
DOROTHY BERCOT
MARGIE BLACK
JAMES BONAHOOM
DORIS CALKINS
MARY A. COCHRAN
HELEN COLCHIN

Row 2

ANN COLONE
DON CREIGH
JOAN CUNEY
LILLIAN CYR
DONALD DAVIS
DOROTHY FREISTROFFER
JAY FISHER

Row 3

MARGARET GERARDOT
KATHRYNE GLASPER
ERMA HAFFERT
JEANETTE HARBER
SALLY HEMINGER
ROBERT HERSHBERGER
GUS HERMAN

Row 4

EUGENE HOFFMAN
DOLORES JORDON
RICHARD KELLY
SHIRLEY LYNCH
MARY E. LONETTI
ED LINDER
PHYLISS TOBIAS

Row 5

ANGELES SAN MIGUEL
DICK PASSINO
CHARLES QUINN
MARCIA REINHART
CARMELLA RIZZO
CAROLYN SCHNIEDERS
RUTH SCHULER

Row 6

MELVIN SCHERER
DAVID STECKBECK
EDWARD TRABEL
DICK TROUTMAN
JOHN UEBER

Row 7

BOB VOIROL
MARILYN WOEHNKER
JEANETTE WOLF
GERRY WYSS
ALLEN WARD

SISTER MARY ELLEN

The Sophomores

Moving into the upper bracket, the Sophomores are now officially upperclassmen. They well deserve this title and have much proof.

They successfully completed the year under the capable guidance of president Tom Jehl. Tom's athletic ability is indicative of his entire class.

SOPHOMORE CLASS OFFICERS

President—Tom Jehl.

Vice-President — Marian Ueber.

Secretary—Rita Getty.

Treasurer—Dick Blume.

Treading the hardwood the sophs were exceptional with four of their number on the team. Those were: Jerry Hyde, Sam Talarico, Bob Elder, and Tom Jehl. We're really looking for a "bang up" team in the next two years from you boys. On the gridiron they also rated high, with twenty-two representing them.

The band was well supported by them too, with fifteen of their members participating. Many were zealous mission workers, while others were ever faithful Echo and Shamrock room representatives.

As newly enstated upperclassmen, we know you will live up to our expectations. We're counting on you sophs!

Margaret Hartman

SOPHOMORES

Room 205

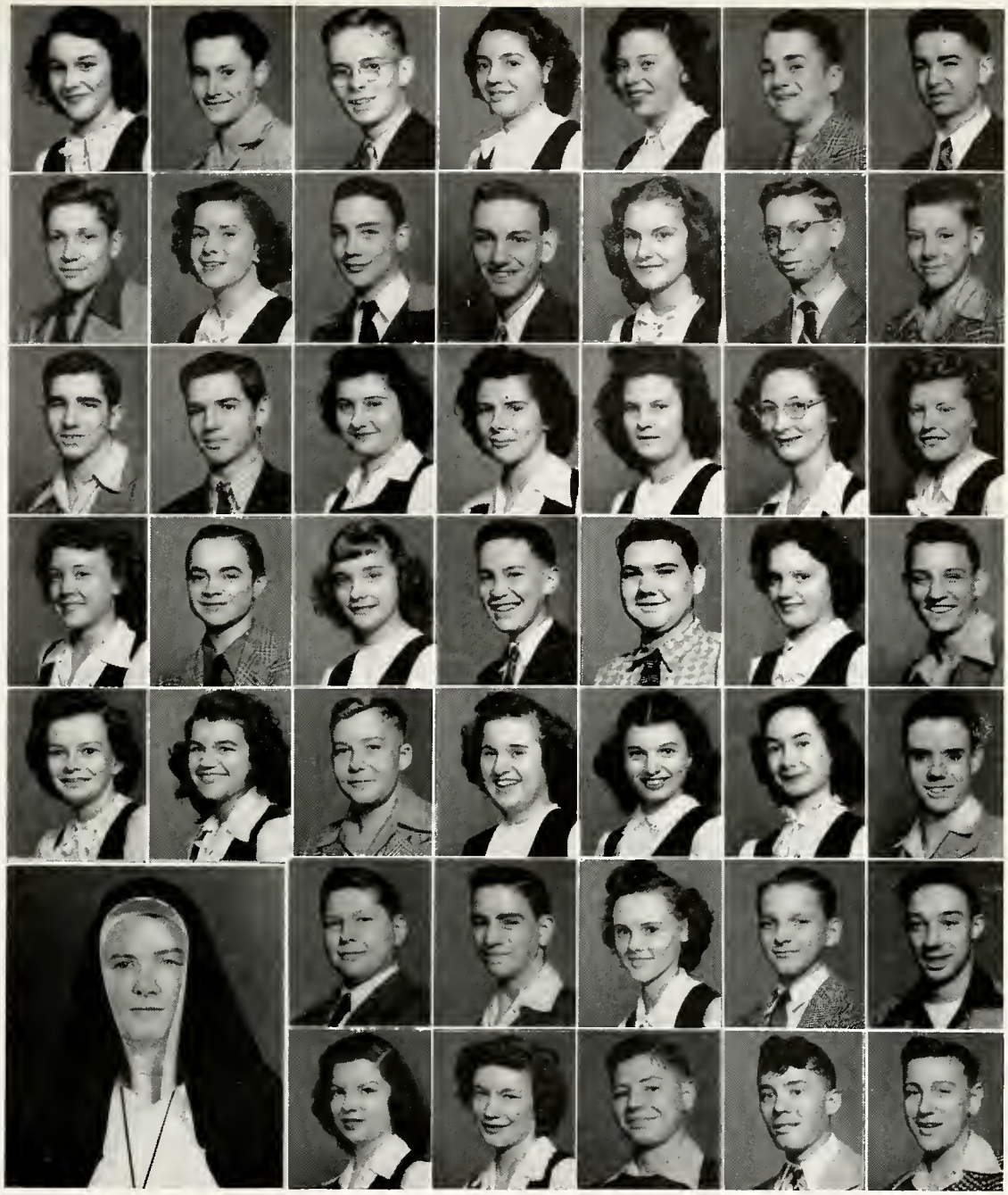

1 2 3 4 5 6 7

Row 1

LOU ANN BOXBERGER
JIM BECK
LAWRENCE BANET
ROSE MARIE BECKER
BARBARA BERG

Row 2

MICKEY DIDION
MARYLYN ERB
RICHARD FREIBURGER
PETER FIGERT
RACHEL FILIPPO

Row 3

LAWRENCE GRANAHAM
TOM GRIFFITH
CAROLYN GLASER
JOAN HAGEMAN
HARRY HODDE
DONALD LITCHFIELD
JACQUELINE HAWLEY

Row 4

EMMA SARACENO
CHARLES KOCKS
MARY KINTZ
JACK KEANE
KATHLEEN KEDLEY
CLEM LOTHAMER
ROSEMARY MINNICK

Row 5

GERMAINE MUELLER
AGNES MEYER
MARILYN MATTES
PAUL NOVITSKI
MARY LOU NICHTER
PEARL OLRY
LEO ROY

Row 6

JOHN STOODY
WAYNE SORDELET
BARBARA SAXTON
MARIAN SHARPE
PAT THOMPSON
JACK TIEMHUIS
BOB TOLL

Row 7

JERRY VACHON
GLEN VOIROL
GEORGIAN VACHON
STEPHEN VORICH
BILL WALKER
BOB WEIGAND
MARK WYSS

SISTER ST. JOAN

SOPHOMORES

Room 206

1 2 3 4 5 6 7

Row 1
EUGENE BACON
BEVERLY BUDGE
TOM CONBOY
BONNY CUNEY
LAVON CAYOT
DELORES CHRISTOFF
SALLY DISSER
NORMAN DAGER

Row 2
BERNARD DIDION
DICK ERB
CURT FUHS
KENNETH GROTE
LA VERA HECKBER
CAROL HENRY
RICHARD HARBER
AGNES HERBER

Row 3
WILLIAM ISAACS
RONALD JASPER
ROBERT JAKWAY
MARTHA KNIGHT
MARY ANN KIEP
JOHN KIRKHOFF
JIM LAVEY
JOHNNY LINEHAN

Row 4
TERRY LOGAN
BILL MIDDLETON
DONNA MURPHY
MARIAN MINNICK
JOAN MULDOON
CHARLES MOMPER
CAROL NICODEMUS
JAMES NOLL

Row 5
PAT O'CONNOR
PAT POTOSKY
MARY ANN RIPBERGER
JO ANNE ROFFELSEN
JOAN ROY
RICHARD SHOLL

Row 6
BONNIE SCHEIMAN
RICHARD SLATON
PAUL SCHALL
PATRICIA SNIDER
TOM STECKBECK

Row 7
JOHN STRAUB
DONALD TIERNEY
THOMAS VORIOL
KENNETH WUNDERLIN
DOROTHY VAN WALD

SISTER CONSTANCE

SOPHOMORES

Room 207

1 2 3 4 5 6 7

Row 1
CARROLL ABBOTT
JOSEPH BRITA
OTTO BONAHOOM
MARY ROSE BOYLE
ERNEST BAUERMEISTER

SISTER MARY AQUIN

Row 2
TOM COLVIN
DOROTHY DIRIG
THOMAS FIELD
JOYCE FOX
BOB GORDON

Row 3
GEORGE HARTMAN
JOAN HAVERT
LOIS HAYDEN
THOMAS KEITH
PAUL LYNCH

Row 4
RUTH HELEN LAPP
BETTY MULLENDORE
TIM McCARTHY
EILEEN MEYER
JAMES MURPHY

Row 5
VIRGINIA MEO
MARIE MORRIS
BOB NICHTER
MARILYN NASSENSTEIN
EUGENE NIX
DON PAPPERT
BILL POINSATTE
JULIANNA RUDNEY

Row 6
BARBARA REISE
MARY ELLEN RELUE
RUTH SANDERS
ANN SCHMIDT
MARY ANN STECKBECK
ALBERT SMITH
VIRGINIA STOECKLEY
SAM TALARICO

Row 7
MARIAN UEBER
JIM VORNDRAN
CATHERINE VASTANO
CHARLENE VON BEHREN
JOE WESTERDORF
EDWARD WEAVER
LOUISE WAGNER
BARBARA YANEY

SOPHOMORES

Room 306

1 2 3 4 5 6 7

Row 1
MARILYN BATCHELDER
JOHN BENNIGAN
MARCELLA BROWN
JOHN CACCAMO
FLOYD DePEW
SHERMAN DESMOND
THOMAS DOYLE
MARIETTA EHINGER

Row 2
JOE EMANUEL
MARY ELLEN FARLEY
DICK FENKER
DANIEL GRANAHAN
RITA GETTY
JIM HARKENRIDER
MARILYN HUTTINGER
DONALD HEIDENREICH

Row 3
JOANNE HOELLE
MARY CATHERINE HAHN
TOM JEHL
MARIANNE KRAFT
DONNA KIMES
JIM KINDER
CAROLYN KUTTNER
JOHNNY KIEL

Row 4
JERRY KEINKE
ROBERT KRAHN
GENE KEIN
CAROLE LANDIS
CAROL MOORE
CAROLE MOUREY
THOMAS MURPHY

Row 5
JOSEPH NEIB
PAUL OAKES
ROBERT PRANGER
PHYLISS RICHARDS
MARGARET ROEGER

Row 6
MARY SIMONE
DELORES SCHUHLER
PATRICIA SKEVINGTON
JEANNE STREBIG
ALICE SOHASKI

Row 7
DONALD STEMAN
GENE STRASSER
JEAN WALLACE
GENEVIEVE WOLF
THOMAS WEDLER

SISTER MARY URSULA

SOPHOMORES

Room 208

1 2 3 4 5 6 7

SISTER ANN CAMILLUS

Row 1
SUSIE ANDREWS
MARJORIE ADAMS
JOAN ANKENBRUCK
JEAN ADAMSKI
DALE ADANG

Row 2
RONNIE ALT
JOAN BAKLE
MARY LU BOLHIN
BARBARA BOWER
NORMAN BUTLER

Row 3
LORETTA BELL
DAN CLEMENS
BEVERLY DOYLE
JAMES DIDIER
MARIE DUMATO

Row 4
AUDREY FREELAND
MARJORIE FOX
JOE GOODMAN
NORMAN GERARDOT
JAMES GALUOPPO
DAN HIPSKIND
DICK HAPP

Row 5
JOAN HARTMAN
NORBERT KRABACH
MARY BLANCHE LYNN
WAYNE LECKOCK
BOB MARQUART
BETTY McCAFFREY
JACK McBRIDE
MARY JANE NEWNAM

Row 6
MARY ELLEN NEWMAN
ELLEN NICOLA
JAMES PURVIANCE
JOHN ROACH
BERNARD ROBINSON
SUZIE SORG
VIOLET SCHNIEDER
RICHARD SCHMIEMAN

Row 7
SHARON SHIVE
DICK SCHOENLE
JIM SHERBONDY
BETTY WYSS
CHARLES WINANS
JOE WILLIAMS
RALPH WRIGHT
BOB WURSTNER

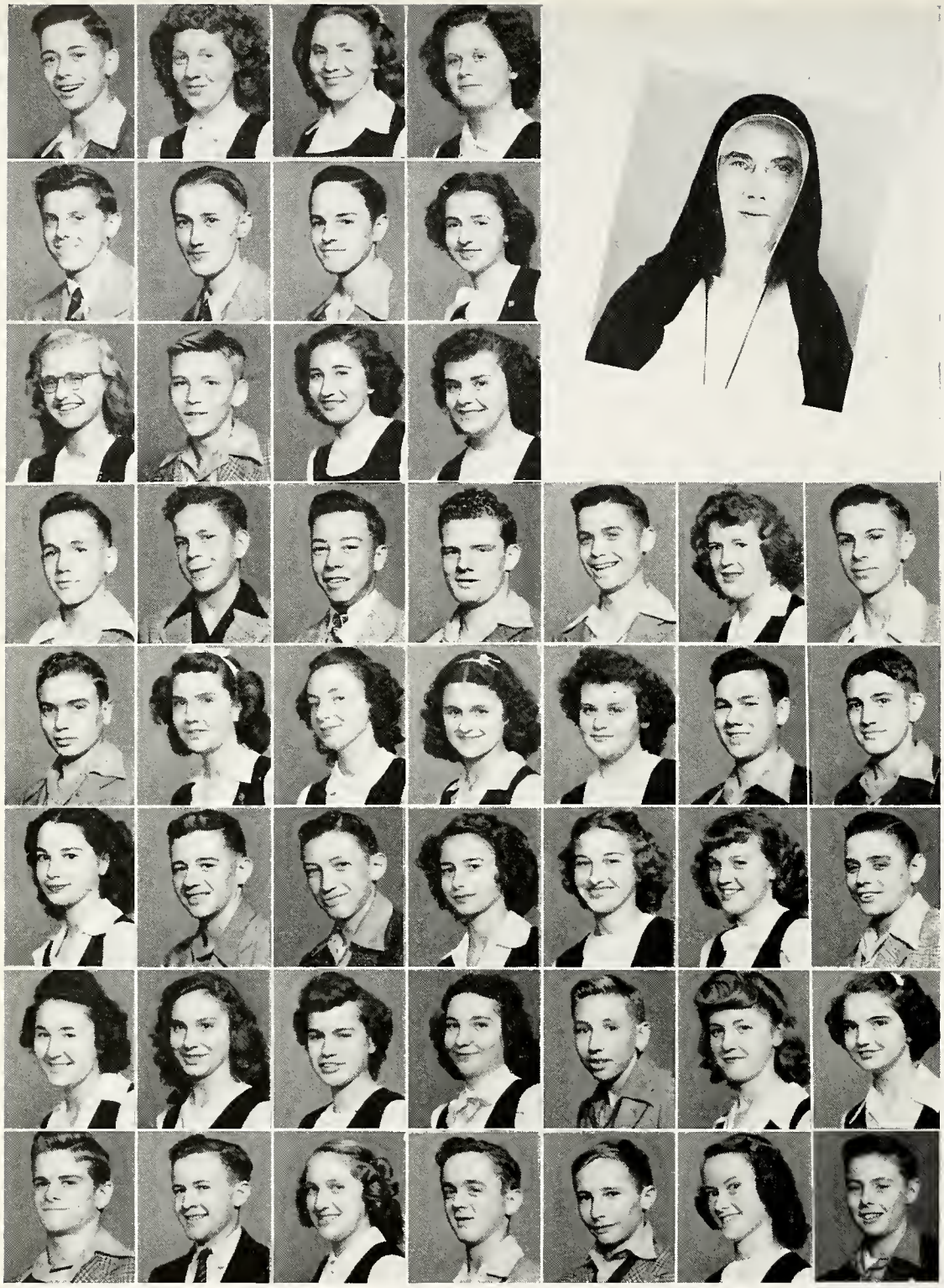

SOPHOMORES

Room 307

1 2 3 4 5 6 7

Row 1
CHARLES ANKENBRUCK
WALTER AUGUSTYNIAK
LOUISE BELOT
PAUL BENNET
DICK BLUME
SHARON BLACKWELL
PATTY KOCKS
EDWARD CHRISTMAN

Row 2
DORIS CONNETT
GERALD CASHMAN
DICK DOYLE
NEIL DALEY
JOAN DETWEILER
JACK DONOVAN
ELEANOR FREIBURGER
DONALD FRECKER

Row 3
CLAUDINE GLADBACH
STEVE GLASSLEY
RITA HARBER
BOB HELMKAMP
CONNIE JOCKEL
DAVID KELTY
JOAN KRAMER
JOANNE LENNART

Row 4
MARY LU HINEN
MARY JANE LAWLOR
JOAN LIEBIG
RICHARD MOORE
GLADYS MAY
GERALDINE MOMMER
PEGGY McARDLE
ED MOULIN

Row 5
JACK MILLER
JOANNE NOMMAY
RITA OTTENWELLER
BOB O'KEEFE
JAMES QUINN

Row 6
VIRGINIA REIDY
DAN STEINBRUNNER
LOIS SCHEINER
JEANETTE SORG
SALLY SMITH

Row 7
ED SITKO
FRANCIS UECKER
ERNEST WALTER
PATRICIA WYATT
RICHARD ZURBUCH

SISTER MARY CLARE

SOPHOMORES

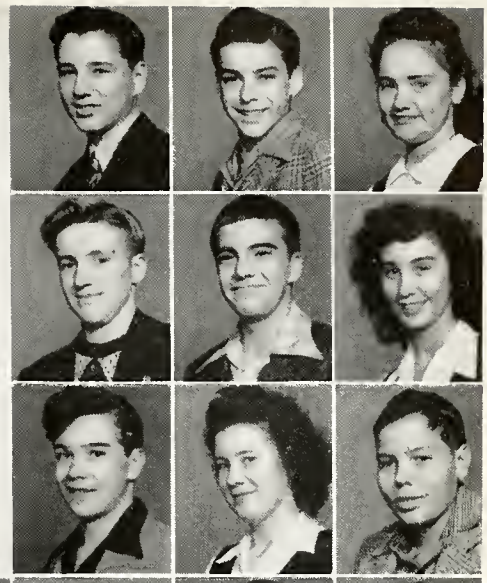

Room 309

1 2 3 4 5 6 7

SISTER MARY NEIL

Row 1
ROSEMARY BALBOUGH
SHERRON BEVELHEIMER
THERESA BOBAY
ALICE BUCHANAN
CAROL BERGHOFF

Row 2
MARGARET BOUGHER
ALBERT BICKLE
JIM CHAMBERLIN
JIM CHANDLER
DICK DEVINE

Row 3
DELORES DENNIS
MELVIN FEAGLER
JOHN GOODMAN
MARIE HECKBER
RAY HOOPER

Row 4
MONNA HILKER
JERRY HYDE
KEN HUGUENARD
GILES HARBER
WILLIS HOLLER

Row 5
GEORGE HAGGENJOS
DICK HEGE
PHILLIP JOCKEL
THERESA KOHRMAN
CAROL KRULL
BILL LONG
HELEN MARIE METTLER
JOAN MESSMER

Row 6
BUD MANNES
VINCENT O'CONNOR
EDNA PHILO
RUTH ANN RYAN
HOWARD RORICK
JACKIE RAMSEY
GLORIA REYER
MARY AGNES ROETHELE

Row 7
MARY LOU SWANK
GLORIA SMITH
RAY SCHOWE
JOAN SMITH
RAY SUELZER
CLARA THEISMANN
BOB WALTKE
JOE WYATT

The Freshmen

No longer classed as "green" the Freshmen Class of '49 are "up and coming" members of our student body. The once strange and frightening halls of C. C. have now become to them a familiar sight, as have the Freshmen become familiar to all of us.

They have proven active participants of the student body by capturing honors in both Stamp Drives held by the Mission Society, with rooms 105 and 201 as their leaders. In the

FRESHMAN CLASS OFFICERS

President — Suzan Voorhees.

Vice - President — Bill Keane.

Secretary—Sally Smith.

Treasurer—Ramon Avila.

sports angle, the Freshmen boasted a fine football squad which was well supported by twenty-five boys. Under the basket, the boys also turned out well, promising bigger and better teams in years to come.

The old adage, "they shall have music wherever they go", certainly holds true with this class. The halls of C. C. will ring with music!

Sixteen of their number are Concert Band members, while twenty-two support a Freshman girls glee club.

The class of '46 wishes you success in future years!

FRESHMEN

Room 104

1 2 3 4 5 6 7

SISTER MARIE DENISE

Row 1

EUGENE BEEKMAN
RUTH BANET
ROSELYN BECKER

Row 2

RALPH CHRISTMAN
ANTHONY CUCINELLI
PHILIP CLEMENS
PATRICIA DAVITO

Row 3

ANGELINE DI GREGORY
MYRON ETCHESON
DAVID FERGUSON
BENNY FIORITTO

Row 4

DICK FEIPEL
THOMAS GARDNER
CHARLES HACHAN
ROSE HARTMAN
JOAN HEMMELGARN
BETTY HOGAN
JEAN JACKSON

Row 5

ELIZABETH JEHL
EUGENE KLINGENBERGER
DAVON LODIER
JOAN LUPKE
NANNETTE LAUER
DAVID LAUER
VELMA McDONALD

Row 6

MARILYN MILLER
ROBERT MILLER
DON NICODEMUS
CATHERINE O'CONNELL
SHIRLEY ORT
MARY PFLUEGER
THOMAS RODY

Row 7

DONALD SCHEIBER
SHIRLEY SEAMANS
DON SCHUHLER
GERALDINE VAIL
JO ANNE WILKINSON
JUDE WEBBER
ROBERT WOLFCALE

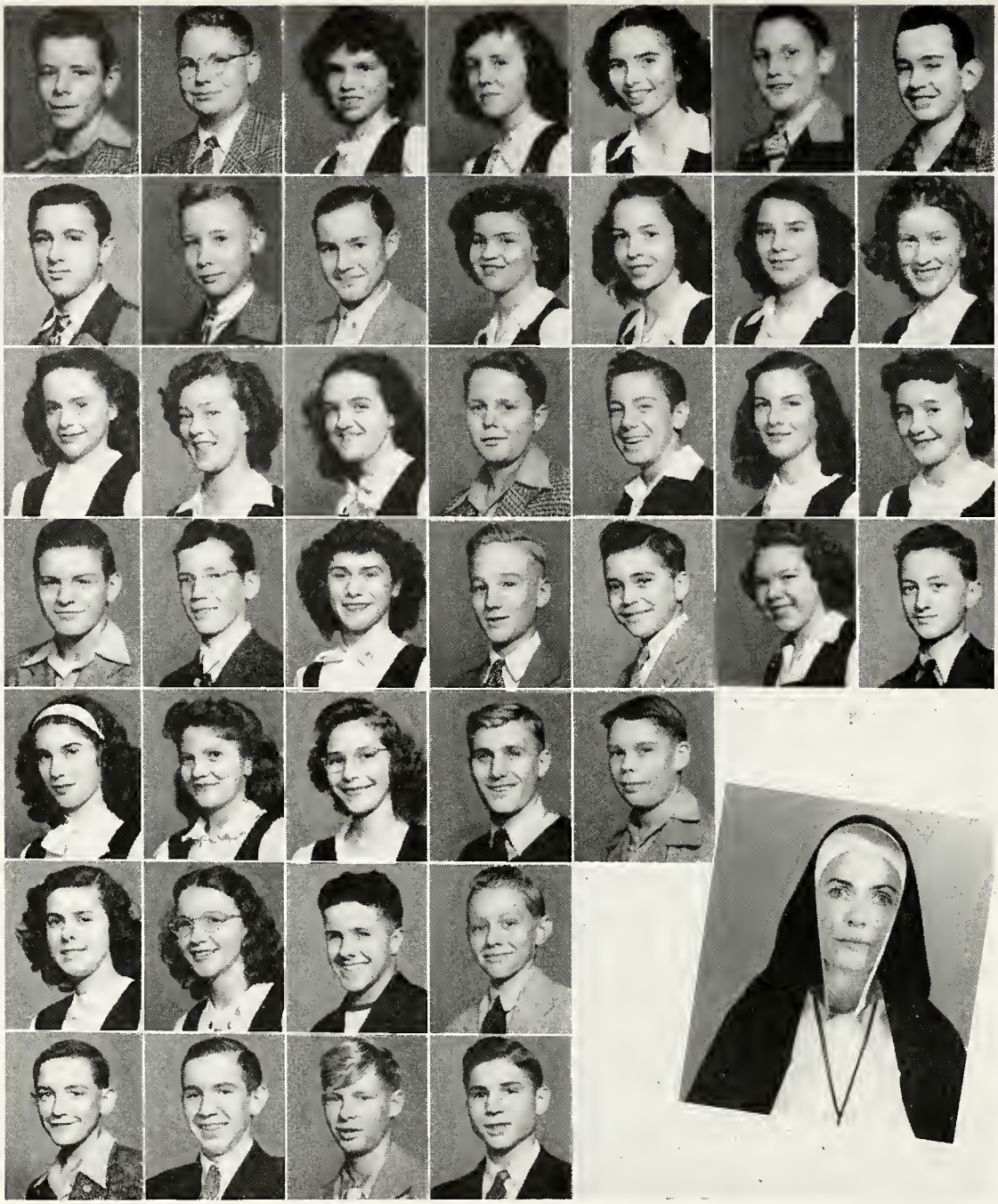

FRESHMEN

Room 101

1 2 3 4 5 6 7

Row 1
RICHARD AREND
DOMINIC BUANNO
DOROTHY BENNETT
EUGENE BOSCHET
JOAN BEST
THERESA CYR
THOMAS PITZEN

Row 2
CHARLES CENTLIVRE
BILL DIVINE
BERNICE FOX
CHARLES FAUROTE
ROSE MARIE FREIBURGER
DANA GILLIES
CHARLES GEBHART

Row 3
VIRGINIA HAPP
EDWARD HAMMERLA
JOAN HACHA
SYLVIA ROSUCCI
CARROL JUNK
CLARENCE KROUSE
THOMAS KINDLER

Row 4
MARY KINTZ
CAROLYN LAPP
KEITH MULLENDORE
RICHARD ROHYANS
JAMES PAPPENBROCK
JIM PETTIT
GENE SCHMIDT

Row 5
THERESA SCHENKEL
MARY LOU SETTIMI
MERVIN TOPP
STEVE UEBER
RONALD VORNDRAN

Row 6
BOB WARD
LUCILLE WIESMAN
MARY ANN WEITZ
RUTH VAN WALD

Row 7
FRANCIS McDONALD
MARYLIN WITHAM
PATRICIA WESTERHAUSEN
CARL ZYCH

SISTER LORETTA ANNE

FRESHMEN

Room 103

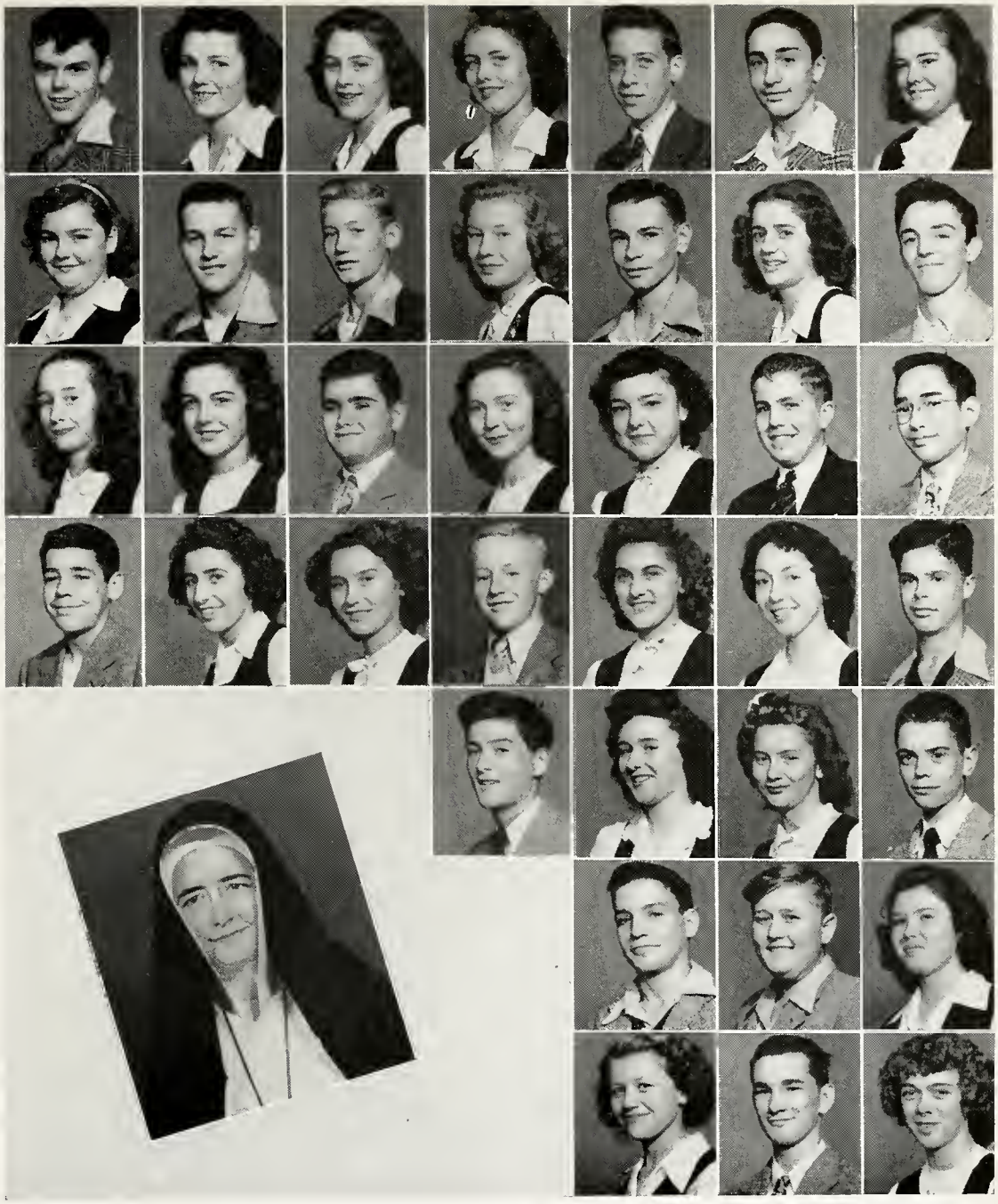

1 2 3 4 5 6 7

Row 1
PAUL ALEXANDER
MARY AVERY
JOAN BRAUN
BILL BURGARD

Row 2
MARGARET BERG
PAUL DE VILLE
CAROLYN DEISER
VIRGINIA EHINGER

Row 3
JANE FRANKER
FRANCIS FENKER
JOHN HAFFNER
ELEANOR HUGUENARD

Row 4
LOIS HOPPE
MARY LOU KOCKS
NANCY KELLEY
ROBERT KENNERK
JOHN MAGLEY

Row 5
DONALD MINNICK
DONALD MURPHY
JOAN MONNIER
JEANETTE OBERLY
BERNADETTE OLRY
GEORGE ORT
BARBARA OTTE

Row 6
WESTERLY PALMER
ANNA PASSIA
JACK RENNER
MARY SORG
PATRICIA THORBER
BOB SWARTZ
JOE STARK

Row 7
GERALDINE SAPP
TOM SHAW
JOE THOMPSON
DON TIMME
JIM WOENKER
MARY WYSS
FAY WONDERS

SISTER MARIE AMBROSE

FRESHMEN

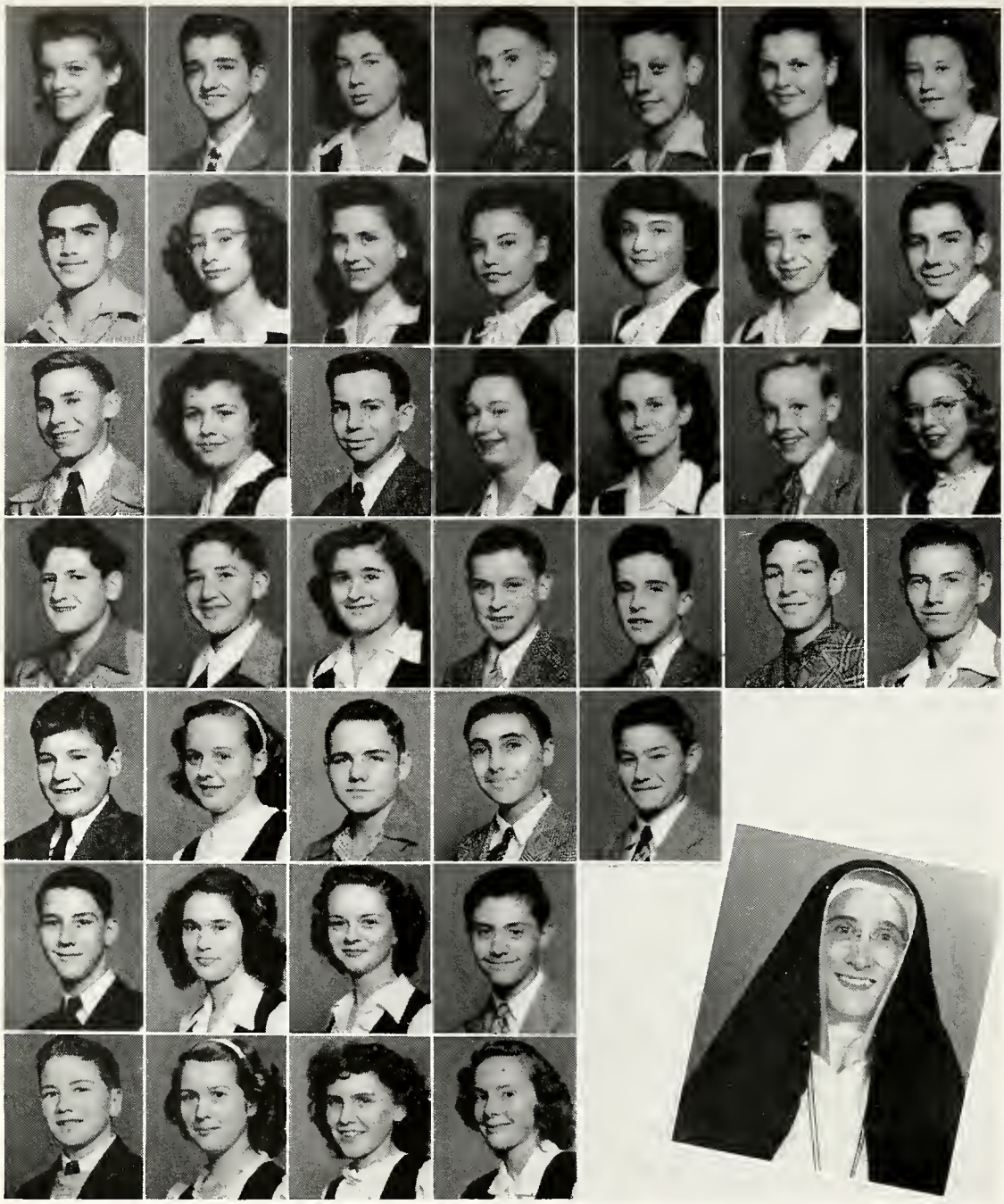

Room 200

1 2 3 4 5 6 7

Row 1
JEAN ANKENBRUCK
RAMON AVILA
LEO BUESCHER
DON BARILE
EDWARD CAMERON
CHARLES CHRISTMAN
BILL CREIGH

Row 2
BOB DAVIS
CLARITA DIRIG
KATHERINE FURGE
JOHN GIBSON
COLETTE GIRARDOT
NANCY GLESSNER
CLEMENTINE GLASPER

Row 3
AUDREY HARBER
SHARON HAKE
ROBERT HARTMAN
VIRGINIA JAMMARINO
DICK KAEHER
SUE KINDER
DOROTHY KRAFT

Row 4
JAMES KRAMER
JOAN KOHRMAN
MARY LUEDEKE
PAUL MILLER
ALAN METTLER
DAVID NEBUR
JOAN OVERMYER

Row 5
RICHARD PERRIN
LOIS PANYARD
JANICE PAPENBROCK
JAMES RUSSELL
VIRGIL REINIG

Row 6
DOROTHY RACINE
MARCELLINE STAZAK
TOM SCHNIEDERS
CHARLES STRACK

Row 7
MARIE SCHMIDT
BOB STOREY
MARY ANN TILL
FRANK WENK

SISTER EILEEN THERESE

FRESHMEN

Room 201

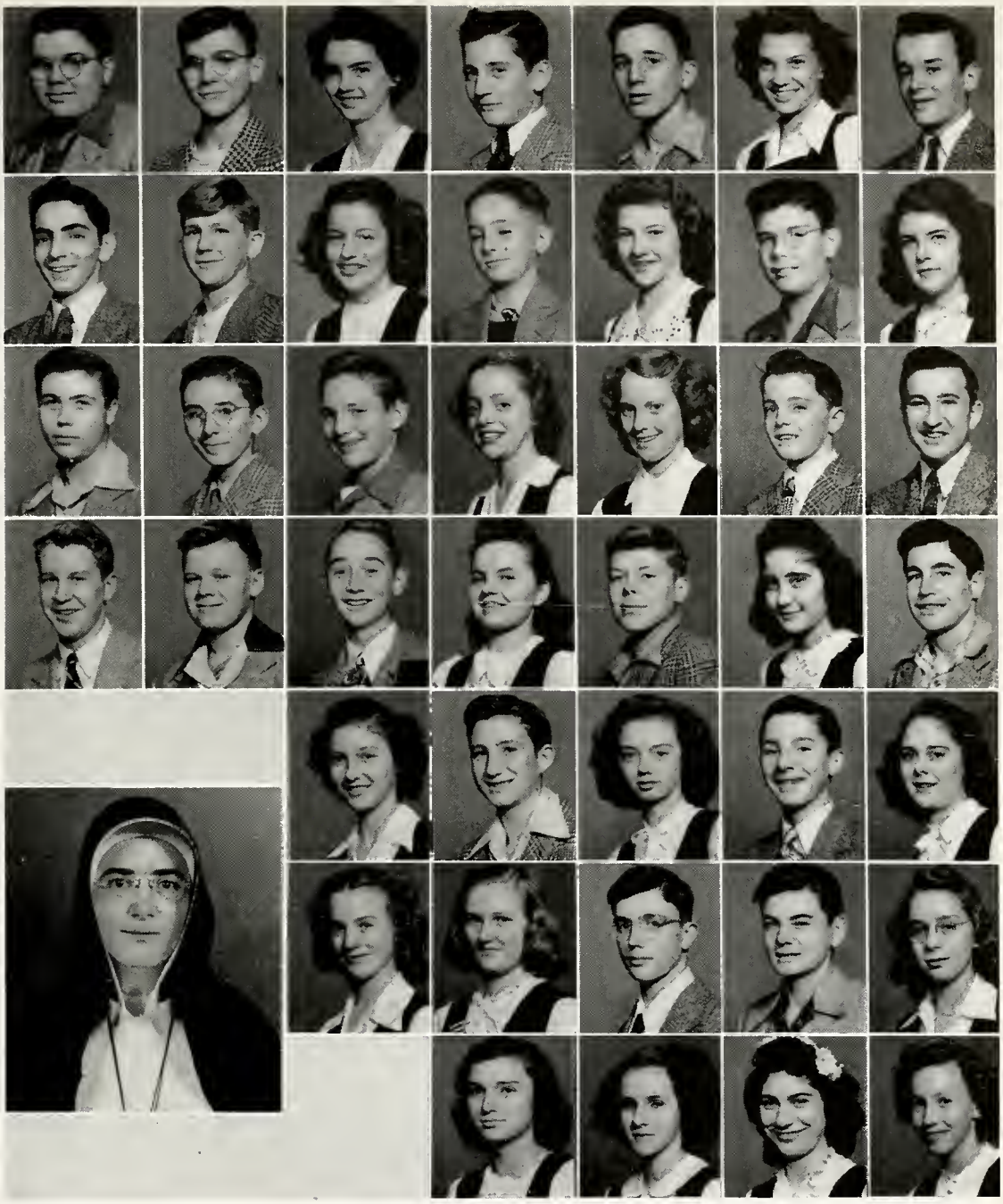

1 2 3 4 5 6 7

SISTER AGNES RAPHAEL

Row 1
DONALD ANKENBRUCK
MICHAEL BONAHOOM
ROBERT BENDER
THOMAS BURLAGE

Row 2
RICHARD BAKER
LEE DAVIS
FRANCIS DANNERVECK
LAWRENCE DEININGER

Row 3
JOAN DULLAGHAM
MARGIE ECKRICH
KENNETH ELDER
DONALD GOSPODARECK
EVELYN GLADIEUX
ARLESS GIBSON

Row 4
BOB HARKENRIDER
MICHAEL HOGAN
ESTHER HERBER
BONNIE ISENBARGER
RAYMOND JAMES
JOAN JOHNSON
ALICE JEAN JONES

Row 5
JOHN JOHNSON
FRANCES KODER
MARY CATHERINE KRAUS
LEON LOWERY
JOAN LA POINTE
RICHARD LORAIN
GRACE LOPSHIRE

Row 6
NORMA LOINTER
JAMES MILLS
GERALD MATTER
MARY MICKELINI
LOUIS O'CONNELL
NORBERT RYDER
MARGARET STORIE

Row 7
RON SHOLL
PRISCILLA SHIELDS
RICHARD SMITH
GERALD VORNDRAN
SUZANNE VOORHEES
DORIS WOODMENCY
JOANN O'KEEFE

FRESHMEN

Room 105

1 2 3 4 5 6 7

Row 1
THOMAS BUETER
GERALD BECKMAN
GERALD BRAUN
ROSE CARBONI
JOSEPHINE DISSER
NANCY FURGE
JAMES FAGAN

Row 2
DEAN FEICHTER
PAT GERARD
KATHLEEN HACKMAN
ARLENE HAGGENJOS
RAYMOND HAUSE
JERRY HARBER
NORBERT HARBER

Row 3
VIVIAN HERBER
MARY ELLEN JOHNSON
JERRY KINTZ
JOAN LAUX
JULIA LEY
DAN MILLER
SHIRLEY MORKEN

Row 4
GEORGE NICHTER
MAURICE NIX
PAULINE NIX
TONY PERRIGINI
GERALDINE PICKER
IRIS ROWE
KATHERINE ROWE

Row 5
JAMES REHNEN
MARGARET REDMOND
JAMES SCHORY
ART SCHENKEL

Row 6
DONALD SMITH
ROBERT STINE
EILEEN SCHEFFER
MARY JANE WAENBERGHE

Row 7
MARY ANN VODDE
KATHALEEN WYATT
EUGENE WELCH
LOUISE WALTER

SISTER MARGARET ALACOQUE

FRESHMEN

Room 203

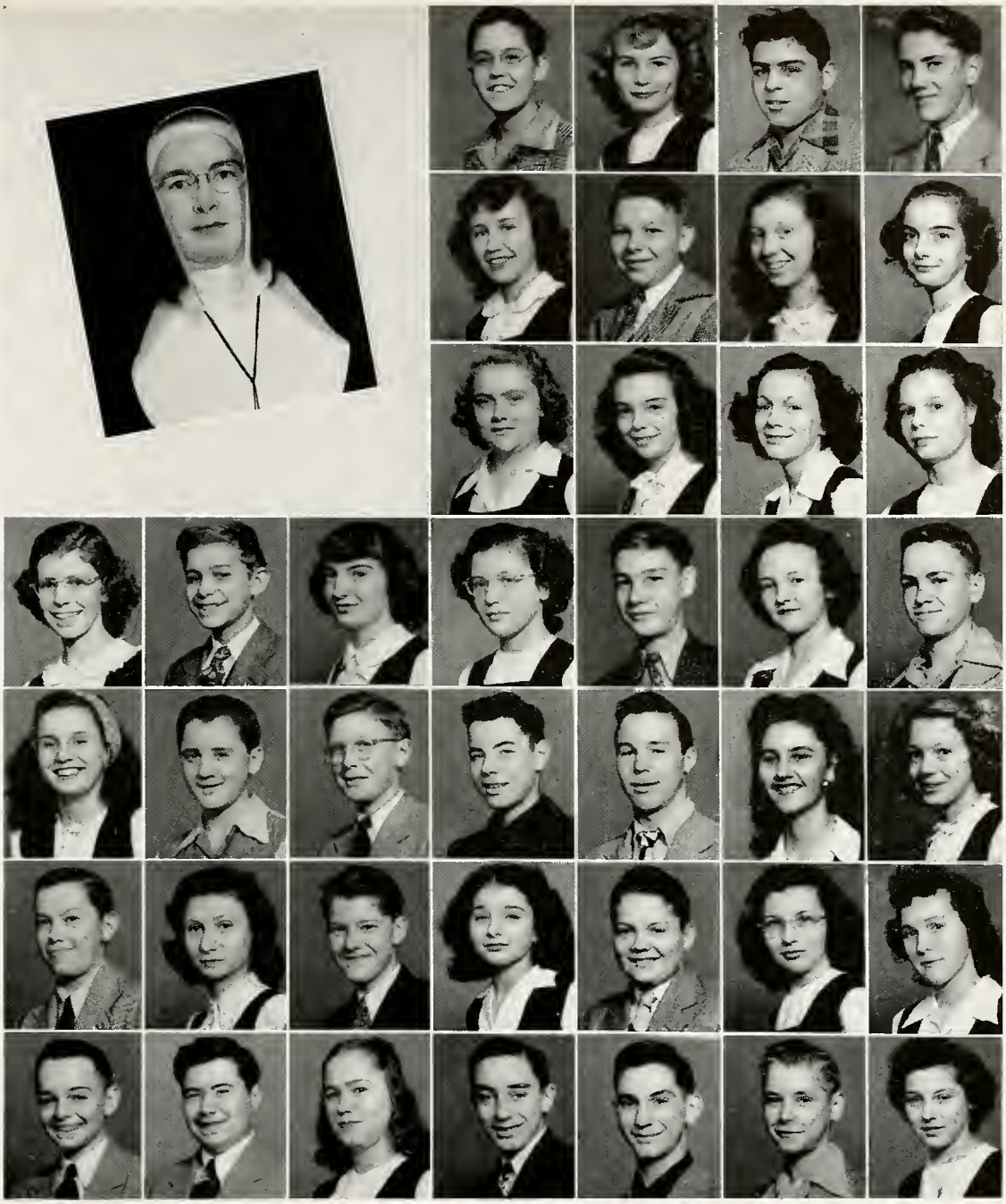

1 2 3 4 5 6 7

SISTER MARIE MONICA

Row 1
BARBARA ARNOLD
PEG BLUE
RONALD BRACHT
FRANK BOOKMEYER

Row 2
DONALD CASTLEMAN
JERRY CURRAN
MARY ANN DIETRICH
NORMAN DISLER

Row 3
PEGGY DANEHY
GORDON FRANKE
RAYMOND FOX
NANCY GROSH

Row 4
GORDON GETZ
MARJORIE GUNKEL
CARROLL HINSEY
BETTY LOU HORNE
BOB HABIG
MARY ANN HESS
JOHN JOCKEL

Row 5
RONE LOU KESSLER
DONALD KINTZ
BARBARA KRAUS
ALBERT LAUER
PAUL MARTIN
JAY MUSSELMAN
JOHN MOISICA

Row 6
MIKE NEDEFF
VERONICA OSTROWSKI
JANE PHILLIPS
FRANCIES PICAMAN
JOAN PARIS
SALLY RADEMAKER
EUGENE RICHLE

Row 7
EDWARD RYAN
RITA STORCH
MARY STEINACKER
DON STEPHEN
PHYLLIS ANN SCHNELKER
SHIRLEY SANBORN
EVELYN WALKER

FRESHMEN

Room 202

1 2 3 4 5 6 7

Row 1
EUGENE BRUNS
MAXINE BEYER
NANCY BORKENSTEIN
DOROTHY BRAMES
JOAN CASTLE
BILL CROTEAU
SALLY CLIFFORD

Row 2
JAMES DUMATO
SHIRLEY FEDERSPIEL
MARGUERITE FENKER
DOROTHY GIDLEY
GERALD GOLEEKE
PAUL GEOFFREY
ROBERT GRABOWSKI

Row 3
EUGENE HOLDGREVE
DORIS HATFIELD
HOWARD HILKER
ELFRIEDA HOFACKER
JACQUELYN HOFFMAN
CHARLENE HEINZELMAN
EDGAR KEINKEL

SISTER JANE DE CHANTAL

Row 4
DICK HERSHBERGER
EDWARD KOKOSA
BILL KEANE
PATRICK KELTY

Row 5
MILDRED LEFFERS
DON MILLER
BARBARA MARTIN
VIRGINIA MILLER

Row 6
JOAN GUINAN
PATRICIA REDDING
DONALD SUELZER

Row 7
SALLY SMITH
ROGER VOORS
MIKE WALKER

Compliments
of

A-B-C COACH LINES

446 Utility Building
Fort Wayne, Ind.

A. B. C. NOVELTY HOUSE

"The Holiday House"

625 West Main St.

JOKES TOYS PAPER HATS
MAGIC GIFTS NOISE MAKERS

MEET AT

ARNOLD'S

Where High & St. Mary's Meet

Fountain Service Toys School Supplies

ALTER BROTHERS

"SUPER SERVICE"

U. S. Tires - Batteries - DuPont Paints

502 E. Wayne—Corner Clay Street

Phone A-1431

Fort Wayne, Indiana

ALLEN SALES CO. INC.

1323 SOUTH CALHOUN

THE AMERICAN FORK & HOE CO.

Foss Smith

TRUE TEMPER PRODUCTS

BOB ALLGEIER'S MARKETS

1332 Taylor St. **2036 Hanna St.** **2020 St. Joe Blvd.**

IF YOU DESIRE MERCHANDISE WHICH IS ALWAYS GUARANTEED BE SURE AND SHOP AT ONE OF THE ALLGEIER MARKETS.

Echo Boosters

Row 1 — J. Hile, B. Alter, T. Shovlin, T. Griffith, T. Perugini, J. Kramer.
Row 2 — D. Hogan, I. Kramer, E. Merrinane, D. Luborminski, M. Landstoffer, E. Casterline, V. Hilker.
Row 3 — K. Hackman, M. Hogan, M. Redmerski, M. Redmond, J. Meyers, J. Leonard, J. Paris, J. Johnson, P. Kintz, P. Yaste, A. Buchanan.
Row 4 — P. Klein, P. Kocks, P. Morton, S. Disser, S. Smith, P. O'Conner, E. Freiburger, J. Suelzer, J. Emanuel.
Row 5 — T. Ream, P. Steckbeck, M. Hilker, H. Mettler, M. Steckbeck, A. Herber.
Row 6 — T. Blee, T. McCann, B. Poinsatte, J. Nichter, B. Weigand, B. Marquart, J. Horstman, D. Franke, B. Johnson.
Row 7 — P. Alexander, T. Bangert, A. Weistrod, D. Klingenberger, B. Gerard, B. Ruel, T. Bueter, B. Didion, J. Roach.

PATRONS

- Mr. and Mrs. Herbert F. Adamske
Mr. and Mrs. J. W. Adang
Mr. and Mrs. Allerton
Mr. and Mrs. R. E. Altenburg
Mr. and Mrs. Al J. Alter
Mr. Clarence L. Alter
Mr. and Mrs. Edward J. Alter
Mr. and Mrs. Frank E. Alter
Mr. and Mrs. H. Oscar Alter
Mr. and Mrs. Carl B. Ankenbruck
Mr. Martin App
Mrs. William J. Avery

- Mr. and Mrs. Victor B. Balser
Mr. and Mrs. R. J. Bangert
Mr. and Mrs. Frank L. Barnett
Mr. and Mrs. Thomas A. Becker
Mr. and Mrs. Frank Beckman
Miss Mary Bedree
Mr. and Mrs. Al Beekman
Mr. and Mrs. Russell G. Bennett
Mr. and Mrs. Herman J. Berghoff
Miss Mary Catherine Black
Mr. and Mrs. Herbert O. Black
Mr. and Mrs. R. L. Blackwell

BELL'S RINK

OPEN EVERY NIGHT EXCEPT
MONDAY AND WEDNESDAY

SUNDAY MATINEE FROM
2:00 to 4:45 P.M.

Skaters Bus leaves corner of
Washington and Barr St. at 8:00

RELIGIOUS GOODS AND SCHOOL SUPPLIES

SCHOOL BOOKS

CATHEDRAL BOOK STORE

Harry M. Boxberger
1214 S. Calhoun St.
Fort Wayne, Indiana

RALPH W. BEVELHEIMER

THE PRESCRIPTION DRUG STORE

S. E. COR. BOWSER & ECKART

H-5125—H-6191 FORT WAYNE, INDIANA

Anthony Wayne Built a Fort

Two previous expeditions against the Indians in the Northwest Territory had suffered defeat when General Anthony Wayne was assigned the task of conquering the Indians. His army defeated the Indians in 1794 and he built a fort called "Fort Wayne" on the site of the present city.

The News-Sentinel was established in 1833 and today has the largest circulation of any newspaper in Northeastern Indiana.

The News-Sentinel

Fort Wayne's *"Good Evening"* Newspaper

PATRONS

Mr. and Mrs. O. J. Blaising
Mr. and Mrs. W. G. Blomberg
Dr. and Mrs. R. J. Blume
Mr. and Mrs. Elmer A. Bobay
Mr. and Mrs. Fred G. Bosler
Mr. and Mrs. Frank A. Bougher
Boys of Room 306
Boys and Girls of 104
Boys and Girls of 105
Mr. and Mrs. Clarence T. Brase
Mr. and Mrs. J. R. Brogan
Mr. and Mrs. Fred A. Brug
Mr. and Mrs. Leonard H. Bueter

• Mr. and Mrs. John Carey
Mr. and Mrs. John S. Carp
Mr. and Mrs. Walter Carrig
Mr. and Mrs. Frank M. Carroll
Mr. and Mrs. Clarence Cayot
Dr. and Mrs. Chas. J. Cooney
Mr. and Mrs. C. A. Croteau
Mr. and Mrs. Macrice E. Crow

• Mr. and Mrs. Neil Daley Sr.
Mr. and Mrs. Harold R. Daniel
Mr. and Mrs. L. E. Davis
Mr. Benjamin P. Davito
Mr. and Mrs. Clarence J. Degitz
Mr. and Mrs. Gregory F. Detmer
Mr. and Mrs. Joseph Detweiler
Mr. and Mrs. Pete Dinnen
Mr. and Mrs. Charles V. Dirig
Mr. and Mrs. A. N. Doak
Mrs. Viola Donahue
Mr. and Mrs. C. B. Douglas
Mr. and Mrs. L. J. Douglas
Mr. and Mrs. M. J. Dullaghan

• Mr. and Mrs. Henry C. Eckrich
Mr. and Mrs. C. L. Elberson
Mr. and Mrs. S. Joseph Emanuel

• Mr. and Mrs. Peter Fabian
Mr. and Mrs. Joseph Fenker
Mr. and Mrs. Carl J. Fiedler
Miss Cecilina Fink
Mrs. Frank J. Fink
Mr. and Mrs. E. Fioritto
Miss Dorothy Firestine
Mrs. George Firestine
Mr. and Mrs. H. B. Fox
Jerry Fox
Mr. and Mrs. Robert M. Fox
Mr. and Mrs. Julian F. Franke Jr.
Mrs. Julia Franke
Mr. Franke
Mr .and Mrs. G. W. Freiburger
Mr. and Mrs. Julian J. Freiburger
Mr. and Mrs. L. J. Freiburger
Mr. and Mrs. Robert A. Freiburger Jr.
Mr. and Mrs. Robert A. Freiburger Sr.

• Mr. and Mrs. Alfred H. Gardner
Mr. Ira James Gaskill
Mr. and Mrs. Arthur Getz
Mr. and Mrs. Lansing Giant
Girls of Room 306
Mr. and Mrs. Clem Gladieux
Mr. and Mrs. Justin Gladieux
Mr. and Mrs. C. W. Glessner
Mr. and Mrs. Chas. Glessner Sr.
Mr. and Mrs. Gus Goodman
Mr. and Mrs. Joseph Goodman
Mr. and Mrs. Robert K. Gordon
Don Grable U.S.N.R.
Mr. and Mrs. Charles Graff
Mr. and Mrs. L. C. Griffith

• Mrs. J. W. Hacha
Mr. and Mrs. Ernest H. Hackman
Mr. and Mrs. John A. Hanley
Mr. and Mrs. George A. Hartman
Mr. and Mrs. L. J. Hartman
Mr. and Mrs. D. A. Havert
Mr .and Mrs. J. J. Hawley
Mr. and Mrs. Joseph J. Helmkamp
Mr. and Mrs. Chas. M. Henry
Mr. and Mrs. Fred M. Herber
Mr. and Mrs. G. G. Herber
Mr. and Mrs. Henry Herr
Mr. and Mrs. Donald E. Hile
Mr. and Mrs. Carl F. Hilker
Mr. and Mrs. Edward B. Hilker
Mr. and Mrs. Edward C. Hilker
Mr. and Mrs. Clarence Hippenhamer
Mr. and Mrs. Harry Hodde
Mr. and Mrs. Fred Hofacker
Mr. and Mrs. Al Hoffman
Mr. and Mrs. Edward Hoffman
Homeroom 31
Miss Marie Hueber
Mr. and Mrs. Clem A. Huguenard

• Mr. and Mrs. G. F. Jackson
Mr. and Mrs. Herman Jacquay
Mr. and Mrs. Clem L. Jehl
Mr. and Mrs. Fred Jenne
Mr. and Mrs. Elmer Jockel

We Specialize In:

PRAYERBOOKS CRUCIFIXES
ROSARIES STATUES
BIBLES PICTURES
ECCLESIASTICAL GOODS

When buying Catholic goods make sure they have the approval of the church. You can be certain of authentic merchandise only when buying at a Catholic store.

CATHEDRAL BOOK STORE

1214 S. Calhoun St. Harry M. Boxberger Fort Wayne, Indiana

COMPLIMENTS FROM

The

BORDEN ICE CREAM COMPANY

Broadway Home Bakery

QUALITY HOME BAKERY

2609 Broadway Wm. Roffelsen, Prop.

PHONE H-4155

Brown's

CLEANERS

CONGRATULATIONS TO THE SENIOR CLASS

from

Swank Fashions Inc.

706 SOUTH CALHOUN

DRESSES SUITS BLOUSES

BUETER-SAUTER MARKET

Cash and Delivery

1921 HANNA ST. FORT WAYNE, INDIANA PHONE H-4145

LEONARD H. BUETER NORBERT F. SAUTER

PATRONS

Mr. and Mrs. Forrest B. Johnson
Mr. and Mrs. Martin D. Johnson
Mrs. Agnes E. Jordan
Mr. Donald E. Jordan
Mr. and Mrs. Robert Jordan

• Mr. and Mrs. William G. Keane
Mr. Steve Kelly
Mr. and Mrs. Bernard V. Kintz
Mr. and Mrs. H. S. Kintz
Mr. and Mrs. Kirkhoff
Mr. Albert V. Klein Jr.
Mr. and Mrs. Albert V. Klein
Mr. James P. Klein
Mr. and Mrs. J. J. Klingenberger
Mr. and Mrs. L. J. Klingenberg
Mrs. Marguerite Klingenberger
Mrs. Dorothy Knight
Miss Gertrude E. Kocks
Mr. and Mrs. H. W. Kocks
Mr. and Mrs. Othmar Kocks
Mr. and Mrs. A. H. Kramer
Mr. and Mrs. Raymond H. Kramer
Mr. and Mrs. Ulrich Kroemer
Gertrude Kuttner
Mr. and Mrs. Leo W. Kuttner
Mrs. P. G. Kuttner

• Mr. and Mrs. William H. Lacey
Wayne Eugene Lantz
Mr. and Mrs. Fred Lapp
Mr. and Mrs. Albert V. Lauer Sr.
Mr. and Mrs. Alfred J. Lauer
Mr. and Mrs. George L. Lauer
Ens. Eugene L. Lennart. U.S.N.R.
Mr. and Mrs. Eugene J. Lennart
Marjorie M. Lennart R. N.
Mr. and Mrs. William Leonard Jr.
Mr. and Mrs. Paul Leuenberger
Mr. and Mrs. E. A. Lewis
Mr. and Mrs. Homer F. Liebig
Mr. and Mrs. B. Lubomirski
Miss D. H. Lubomirski
Mr. Harry B. Lubomirski
Miss Marie C. Lubomirski
Mr. Vincent J. Lubomirski
Mr. and Mrs. Raymond E. Luley
Mr. and Mrs. Harry H. Lupke
Mr. and Mrs. Richard Luther
Mr. and Mrs. Frank P. Lynch

• Dr. and Mrs. Charles C. McArdle
Mr. Jim McArdle
Mr. and Mrs. John P. McCaffrey
Mr. and Mrs. M. B. McCann
Miss Esther McCarthy
Mr. C. O. McClure
Mr. and Mrs. Keneith V. B. McDonald
Mr. and Mrs. Wm. P. McDonald
Mr. and Mrs. D. P. McDonald

• Mr. and Mrs. H. J. Mammoser
Mrs. Catherine Mauser
Mr. and Mrs. C. P. Meehan
Mr. Arthur W. Meier
Miss Mary Ellen Meier
Mr. and Mrs. Felix A. Meo
Mr. and Mrs. Paul E. Merrinane
Mrs. Leroy Metker
Pvt. Bernard J. Mettler U.S.M.C.
Mr. and Mrs. H. N. Mettler
Mr. and Mrs. Virgil Mettler
Mr. and Mrs. Norbert B. Meyer
Mr. and Mrs. Clement F. Miller
Mr. and Mrs. Edward H. Miller
Mr. and Mrs. Harry E. Miller
Mr. and Mrs. Jos. W. Miller
Mr. and Mrs. Paul E. Miller
Mr. and Mrs. Ralph J. Miller
Mr. and Mrs. J. Emmet Mills
Mr. and Mrs. A. E. Momper
Mongovan & Sons
Mr. and Mrs. Paul A. Mourey
Mr. and Mrs. Walter H. Muldoon
Mr. and Mrs. John A. Murphy

• Mr. and Mrs. Robert E. Nash
Mr. and Mrs. William J. Nassenstein
Mr. and Mrs. A. J. Nesswald
Mr. and Mrs. Vincent S. Neumann
Mr. and Mrs. Sam H. Newnam
Mr. and Mrs. George P. Nichter
Mr. and Mrs. Joseph Nieb
Margaret Nieb
Mr. and Mrs. C. H. Noll

• Mr. and Mrs. L. J. Obergfell
Mr. and Mrs. Paul R. Obergfell
Mr. and Mrs. Eugene I. O'Keefe
Mrs. R. D. Olinger
Mr. and Mrs. William O'Neill
Miss Alice O'Reilly
Mr. and Mrs. Edward Ottenweller

• Miss Virginia Parker
Mr. and Mrs. Roland Perry
Mr. and Mrs. John B. Petrilli
Mr. and Mrs. George Pring

Compliments of

BUTLER PAPER CO.

—Custom Built Equipment A Specialty—

Carroll's Model Railroad Supply

+ ¼″ Scale Miniature Railroad Equipment +
1215 GRANT AVE., FORT WAYNE, INDIANA
+ AUTHORIZED DEALER +
For All Leading Lines

Walther's, Graceline, Athearn, Lobaugh, Tru-Scale, Champion, A-C, Varney, Avel, Westbrook, Picard, Scranton, Hartley, Howell, Monarch, Kellerman, Scale-Craft Products.

N.M.R.A. Member Phone A-3050

THE CRADLE SHOP

INFANTS' AND CHILDREN'S WEAR

823 S. Clinton St. A-1101

CROUCH GREENHOUSE FLORISTS

POTTED PLANTS • FLORAL WREATHS
AND SPRAYS • CORSAGES

CORLEY CROUCH

205 W. FOURTH STREET
PHONE A-88341

It's ALL *Yours . . .*

CITY LIGHT

THE MUNICIPAL UTILITIES belong to you, the citizens, and dividends resulting from their progress are accordingly returned to you. In addition to good service and low rates many other benefits flow to all the citizens. For instance, City Light contributions alone last year, including $250,000 cash to reduce Civil City taxes in 1946 and free lighting of streets, civil city buildings . . . recreation centers . . . parks, etc. . . . totaled a saving of $445,000—equivalent to a reduction of $2.38 in taxes on every $1,000 of assessed Valuation. In addition a rate reduction has been scheduled approximating $200,000 annually . . . one year's total contribution of $644,000.00 made possible by your patronage.

PATRONS

• Mr. and Mrs. E. B. Raupfer
Mr. and Mrs. Frank R. Ray
Mr. and Mrs. Joseph L. Ray
Mr. and Mrs. A. D. Ream
Paul J. Redmerski
Mr. and Mrs. Redmerski
Mrs. F. M. Redmond
Mr. and Mrs. Bert Reichard
Mr. and Mrs. George W. Renner
Mr. and Mrs. Earl T. Riedy
Mr. and Mrs. Rielly
Mr. and Mrs. Ryan C. Ringler
Mr. and Mrs. Stephen B. Robinson
Dr. and Mrs. H. H. Rockey
Mr. and Mrs. Ralpe E. Rolape
Mr. and Mrs. William Roller
Mr. and Mrs. A. F. Rose
Mr. and Mrs. Charles Rowe
Mr. and Mrs. D. C. Rule
Mr. and Mrs. A. J. Ryan

• Mr. and Mrs. Ronald Sanders
Mrs. Elizabeth Saxton
Mr. and Mrs. C. F. Sawyer
Mr. and Mrs. George Scheimann
Mr. and Mrs. Clarence E. Schink
Mrs. C. C. Schmidt
Mr. Clement B. Schmidt
Mr. and Mrs. Norman Schmidt
Mr. and Mrs. Oscar G. Schieman
Mr. and Mrs. Adam J. Schmitt
Mr. and Mrs. Joseph Schmitt
Mr. C. M. Schnieders
Mr. and Mrs. Lawrence J. Schnieders
Mr. and Mrs. R. A. Schnieders
Mr. and Mrs. John L. Schoenle
Mr. and Mrs. George W. Schlumbohm
Mr. and Mrs. Joseph Schwartz
Mr. and Mrs. Seculoff
Senior Boys of 303
Senior Girls of 303
Mr. and Mrs. Anthony Settimi
Mr. and Mrs. Hubert Sherman
Mr. and Mrs. J. W. Shovlin
Mr. and Mrs. Thos. Shovlin
Mr. and Mrs. Maurice L. Sordelet
Mr. and Mrs. Charles A. Sorg
Mr. and Mrs. H. F. Spath
Mrs. Vivian M. Speaker
Mr. and Mrs. Elmer Smith
Mr. and Mrs. Foss Smith
Mr. and Mrs. John P. Snider
Mr. and Mrs. Walter Stanford
Mr. and Mrs. Gerald Steckbeck
Mr. and Mrs. W. W. Steckbeck
Mr. and Mrs. Daniel Steinbrunner
Mr. and Mrs. Darle J. Stemen
Mr. and Mrs. Ray J. Suelzer
Mr. and Mrs. Kaler N. Swartz

• Mr. and Mrs. Arthur Theismann
Mr. Jos. L. Thompson
Mr. and Mrs. Bernard K. Thomas
Mr. and Mrs. Lawence Till
Mr. and Mrs. Clinton Tobias
Mr. and Mrs. C. T. Tobin
Mr. and Mrs. E. J. Tourney
Helen A. Tryce

• Mr. and Mrs. Joseph A. Ueber
Mr. and Mrs. Adolph J. Uecker
Mr. and Mrs. O. L. Urbine

• Mr. and Mrs. Ross A. VanHorn
Mr. and Mrs. A. L. Vodde
Mr. and Mrs. Francis E. Voirol
Mr. and Mrs. Mat VonderHaar
Mr. and Mrs. Forrest M. Voorhees
Mr. and Mrs. Carl Vorndran
Mrs. Vorich
Mr. Thomas V. Vorich
Mr. and Mrs. George H. Vorndvan
• Mr. and Mrs. E. W. Waggoner
Dr. and Mrs. A. J. Wagner
Mr. and Mrs. Herbert C. Wall
Miss Mary C. Waltemath
Morris H. Waltemath
Mr. anl Mrs. Westendorf
Mr. and Mrs. H. L. Wilkins
Mr. and Mrs. Joseph Wilkinson
Mr. and Mrs. R. F. Winans
Mr. F. G. Winkelman
Miss Frances Winkelman
Miss Ida Winkelman
Mr .and Mrs. Edward M. Woehnker
Mr. and Mrs. Otto A. Wolf
Mr. and Mrs. Walter J. Wolf
Mrs. Sol A. Wood
Mr. and Mrs. A. L. Wunderlin
Mr. and Mrs. Elmer J. Wunderlin
Mr. Herbert W. Wunderlin
Mr. and Mrs. Henry E. Wyss
Mr. and Mrs. Sylvester Wyss

• Mr. and Mrs. Carl H. Yaste
Mr. Ray Young

• Mr. and Mrs. Erwin F. Zollinger
Mr. and Mrs. A. H. Zurbuch

COMPLIMENTS OF

EMPIRE FIRE BRICK CO.

T. E. ROONEY

ERWIN STUDIO

Gerald Coffman, Owner
1031 So. Calhoun St. A-5335
FORT WAYNE, INDIANA

An Erwin Portrait

For over thirty years the Photograph your friends prefer

How many VITAMINS are to be found in MILK?

Milk is nature's distillation of the grass and grain, and the sunshine of the fields. Better than any artificial man-made drink.

Answer—6 Vitamins

"for health drink more milk"

DAHM BROS.

Roofing Experts

1600 S. Harrison Phone H-3221

WE SELL — WE REPAIR
All Makes Fountain Pens and Pencils

—AUTHORIZED AGENCY—
PARKER - SHEAFFER - EVERSHARP

The Only Place to Buy a Pen Is a Pen Shop

DAVIS PEN SHOP

127 E. Wayne St. (Just East of Paramount) A-4334

AAA OFFICIAL SERVICE

DEWALD
HOME & AUTO SUPPLY CO.

DISTRIBUTORS
FIRESTONE
Tires—Batteries—Spark Plugs
Auto Supplies & Wheel Balancing

A-2311—PROMPT SERVICE
Wayne & Clay Sts.

DIX-KELLY COMPANY

ELECTRICAL CONTRACTORS

1312 South Calhoun Street A-5350

ECHOES

FROM THE

GLEE CLUB

FOUNTAIN SERVICE A-0769

FERGUSON

. . . Sandwich Shop . . .

1123 Maumee Avenue

"A FRIENDLY PLACE TO EAT"

FOLLIS FOOD MARKET

1747 St. Mary's Avenue

GROCERIES AND MEATS

Fortriede

SHOES

615 CALHOUN

FORT WAYNE ATHLETIC CLUB

Fort Wayne, Indiana

Jefferson and Barr Sts. A-3171

Place Your Insurance

with a home company

INDIANA COMPANY OWNED AND OPERATED BY INDIANA BUSINESS MEN

Firemen and Mechanics' Insurance Company of Indiana

EXECUTIVE OFFICES:
CENTRAL BUILDING
FORT WAYNE, INDIANA
Phone Anthony 0262
FOUNDED 1850

WE WRITE:
PUBLIC LIABILITY
PRODUCTS LIABILITY
MALPRACTICE
LIABILITY
PROPERTY DAMAGE
HEALTH & ACCIDENT
HOSPITALIZATION
ACCIDENT

COMPLIMENTS OF

The Fort Wayne Blue Print & Supply Company

The Robert Werkman Company

STUDENT SUPPLIES

FORT WAYNE
DECORATING CO.

PAINTERS, DECORATORS AND
PAPER HANGERS
HARDWOOD FINISHING

Fort Wayne, Indiana
Phone H-2240 1802 South Harrison Street

GETZ & CAHILL
FUNERAL HOME

2300 Fairfield Ave.

Compliments

of

A

FRIEND

1905 *Celebrating Our* 41st ANNIVERSARY 1946

Fort Wayne BUILDERS SUPPLY Company

Dial A 2233 840 Hayden St.

John Suelzer, Manager

YOUR FURRIER

Greenblatts
BRAZY BROTHERS

MANUFACTURERS OF
FINE FURS SINCE 1900

113 W. WAYNE ST.

BEST OF LUCK TO OUR SENIOR
CLASSMATES

"5-3" GIRLS

L. I. GRIFFIN & SONS

HOUSE MOVERS
SHORING ENGINEERS
STEEL ERECTION
BOILER MOVING
SMOKE STACK RAISING

5002 So. Hanna St. Fort Wayne, Ind.
Phone Harrison 3295

HENDERSON-REED BROS. CO.

LIVE STOCK AND POULTRY FEEDS

Dog Foods—Lawn Seeds and Fertilizers

231-33 E. COLUMBIA

ESTABLISHED 1880

COMPLIMENTS OF

FORT WAYNE TOOL
AND DIE COMPANY

GRAHAM C. HATCHER SAYS:

"THERE'S A FORD IN YOUR FUTURE"

AT

HATCHER'S MOTORS

Fort Wayne's Oldest and Largest Ford Dealer

432 W. Main St. Fort Wayne, Indiana

Phone H-6173 HALL'S MEATS Phone H-6173

AND COLD STORAGE LOCKERS

FINE MEATS

Modern Serve Yourself Equipment

4009 SOUTH WAYNE AVE.

holmes

MENS WEAR

111 W. WASHINGTON

Just 47 Steps from Calhoun

Well Worth Walking

COMPLIMENTS

Harold Hughes

110 WEST WASHINGTON BLVD.

FORT WAYNE, INDIANA

HERBER & GREEN, INC.

WOODWORKING AND

EXPORT CRATING

1601 S. Hanna St.

Phone H-6131

INVESTIGATE

. . . what International can do for you in the way of specialized business training.

This school with a national reputation, now in its 57th year, is well equipped to give you expert training. Courses are offered in Professional Accounting, Federal Taxation, General Business and Secretarial Science. Enrollment is Limited.

Veterans: Ask us about G.I. Training

International College

"School of Commerce"

120-22-24 W. Jefferson A-1354

Compliments of

JEFFERSON PHARMACY

Barr and Jefferson

Compliments from

A FRIEND

God Gave You Hills to Climb

AND

Strength to Climb Them

KASTEN FURNACE CO.

2122 SOUTH CALHOUN

H-3318

COMPLIMENTS OF

KNIGHTS OF COLUMBUS

FORT WAYNE COUNCIL NO. 451

KAISER'S DRUG STORE

PRESCRIPTIONS

ARTHUR F. KAISER, Prop.

2536 New Haven Ave., Cor. Lumbard

FORT WAYNE

Phone E-2926

KOERBER'S

FOR GRADUATION GIFTS!

Jewelers Since 1865

818 Calhoun Street

KINTZ DINER

THOSE FAMOUS STEAKS

715 W. Jefferson

MICHAEL KINDER & SONS

Engineers-General Contractors

P. O. BOX 572

FORT WAYNE, IND.

TELEPHONE: H-4359

KOEGEL JEWELERS

1309 Broadway

WATCHES, RINGS, AND DIAMONDS

BEST WISHES

C. H. KRAUS

SHEET METAL WORKS

E-1472

1501 WELLS STREET

Always First With the Latest

SWEATERS PANTS JACKETS

Kuttner's Men's Wear

1126 Calhoun St.

GROCERIES MEATS

The

LANDSTOFFER GROCERY

OF

1024 HIGH STREET

A-7298

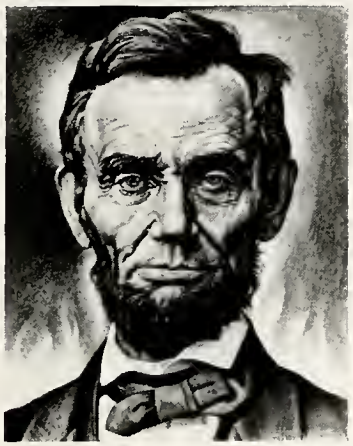

"ALWAYS bear in mind that your own resoluton to succeed is more important than any one thing."

—Abraham Lincoln

The Lincoln National Life Insurance Company

Fort Wayne, Indiana

LELAND'S

DELICATESSEN

and

HOME BAKE SHOP

BIRTHDAY AND WEDDING CAKES

PHONE H-3312

2602 SOUTH CALHOUN

Flowers

41 YEARS OF FLORAL SERVICE

Giving You the Finest in Flowers Obtainable

Thanks for your past patronage and we assure you of continued service under present conditions.

LANTERNIER FLORISTS

1205 Calhoun St.

A-1252—A-1253

Compliments of

LENKENDOFER'S COFFEE RANCH

Peanuts - Candy - Spices - Nut Meats

1216 S. Calhoun St.

Fort Wayne, Indiana

LEED-WAY MARKET

1924 SOUTH CALHOUN STREET

MEATS VEGETABLES PRODUCE

FREE DELIVERY SERVICE

H-4225

C. ZOELLER A. SCHNAUFER

LOPSHIRE FLORISTS

GREENHOUSE

Funeral Designs * * Wedding Bouquets

Cut Flowers
and Potted Plants

Pennsylvania at Lumbard Phone Anthony 7261

Fort Wayne 4, Indiana

COMPLIMENTS OF

MOLOLEY BROS. COMPLETE FOOD MARKETS

508 SO. HARRISON
2451 BROADWAY

1101 BROADWAY
1810 W. MAIN

2728 SO. CALHOUN

Compliments of

MAIN CLEANERS

QUICK SERVICE
CLEANERS & LAUNDERERS

323 E. Washington A-1188

MALONEY'S PANTRY

15th Anniversary

1209 Calhoun Street

COMPLIMENTS OF

Al Manochio

J. E. Maroney and Co.

COMPLETE INSURANCE SERVICE

Lincoln Tower A-1233

MEIGS

117 E. WAYNE

Dr. C. A. Meigs Dr. R. J. Blume

PROPERTY MANAGEMENT
INSURANCE
RENTALS-APPRAISING

Gerry J. Meyers

REALTOR

PHONES A-8338—A-8339
207-208 GETTLE BLDG.

MUNGOVAN AND SONS
FUNERAL DIRECTORS

MORTUARY AT 2114-16 SO. CALHOUN ST.

Compliments

FRANK J. MILLER

1016 So. Calhoun St.

Fort Wayne, Indiana

META CHI SIGMA
SORORITY

CONGRATULATES
GRADUATES OF '46

Compliments of

MOTHER'S CLUB

COMPLIMENTS OF

PETER MORAN ICE COMPANY

COMPLIMENTS OF

NIEZER FUEL COMPANY, INC.

COAL - COKE - FUEL OIL

A-0206 1308 Hayden St.

Compliments of

TOM MUNGOVAN

Funeral Director

2221 So. Calhoun

H-4125

DENTAL CARE

Enjoy Good Teeth By Giving
Them Careful Attention

DR. MAX R. ANDREWS

NEW YORK DENTISTS

825 Calhoun St. A-3415

COMPLIMENTS OF

NORTHSIDE RECREATION CENTER

Cor. Barthold & Spring Sts.
Fort Wayne, Ind.

GEORGE J. PHILLIPP & SONS

Ecclesiastical and Religious Goods

1006 Broadway—Fort Wayne, Ind.
2067 E. Ninth St.—Cleveland, Ohio

Compliments of

PALACE OF SWEETS

JOHN C. SECULOFF

Compliments of

Central Catholic High School

BOOSTER CLUB

"Always a Booster"

POINSATTE AUTO SALES

Chrysler—Plymouth
DISTRIBUTOR

Used Cars Bought and Sold

SALES AND OFFICE:
WASHINGTON AT CLAY ST.

SERVICE DEPT.:
514 E. WAYNE ST.

24 HOUR TOWING SERVICE, A-0248

LUMBER-BUILDERS' SUPPLIES

INSULATION—ROOFING

A. ROETHELE & SONS

A-9123 3000 Wells St.

Everything for Building

Throughout your school years
I've stood by and cheered
The progress of your education.

I've provided good light
For your studies at night
From first to your present high station.

As you end your school days
There'll be hundreds of ways
I can help in your chosen profession.

So I'll not say goodbye,
In the future I'll try
To increase my co-operation.

INDIANA Traction Light Service CORPORATION

Compliments to the

SENIORS

from Room 310

BEST WISHES C. C.

COMPLIMENTS OF

ROXY GRILL

Corner Washington and Harrison
Fort Wayne, Indiana

Compliments of

Dr. Rogers
AND
Dr. Thomson

FORT WAYNE'S OLDEST OPTICAL HOUSE

New Location 134 E. Berry St.

Phone A-2477

"THANKS FOR THE MEMORIES"

SENIORS
ROOM 301

"Dispensers of Happiness"

ROSE & WALSH
JEWELERS

1009 South Calhoun Street

Robert's Studio

Is Credited With the
Graduate and Group Pictures in the

1946 ECHO

TEL. E-2863
1137 SOUTH BARR ST.
FORT WAYNE 2, IND.

Portraits of Fine Quality

WILLIAM P. SCHENKEL & SONS
GENERAL CONTRACTORS

1212 PUTNAM STREET FORT WAYNE, INDIANA

Let's all Meet to Eat at

SHAW-NEE INN

166 E. STATE ST.

COMPLIMENTS OF

SEARS, ROEBUCK AND CO.

113 W. BERRY ST.

A-8383

"THE STORE FOR YOUNG PEOPLE"

The Paint Spot

BENJAMIN MOORE PAINTS
UNITIZED SUNTESTED WASHABLE WALLPAPER

REAM-STECKBECK PAINT COMPANY

Successor to Mong Ream Co.

A-5228—5227 128 E. MAIN ST.

The Paint Spot Is the Spot To Buy Paint

USE MORE PAINT

SOUTH SIDE LUMBER CO.

5000 S. Hanna St. Phone H-1384—H-3259

Lumber — Millwork — Builders' Supplies

COMPLIMENTS OF

WM. J. STECKBECK AND SONS

Charmer Cigars Since 1893

COMPLIMENTS OF

A. M. STRAUSS
ARCHITECT

415 CAL-WAYNE BLDG.

Associates:

J. J. HULFELD
C. J. MALOTT
M. P. MEEK
H. E. WERKMAN
O. A. WOLF
J. D. PRESSLER

SUETTERLIN'S
PRESCRIPTION PHARMACY

We Appreciate Your Patronage

Lafayette & Pontiac Sts.

SUMMIT CITY PRESS
COMMERCIAL PRINTING

WEDDING INVITATIONS
ANNOUNCEMENTS
PROGRAMS, ETC.

Phone A-6173 1134 S. Calhoun St.

SUELZER
TRUCKING COMPANY

TAKE IT TO TOOKE
YOU'LL NOT BE TAKEN

TOOKE
THE CLEANER

MORE THAN THIRTY YEARS EXPERIENCE

2215 Lafayette H-4224

STELLHORN HARDWARE CO.

ROBERT A. FREIBURGER

2010 FAIRFIELD AVENUE PHONE H-2337

COMPLIMENTS

TROY LAUNDRY

H-1315

1003 SOUTH CALHOUN

SUNSHINE MILK

IS BOTTLED SUNSHINE

WHITE CROSS SUPPLY COMPANY

Beauty Equipment and Supplies

116 E. COLUMBIA STREET

PHONE A-8438

URBINE GROCERY

2304 SOUTH CALHOUN STREET

TIM HAEFLING AND HENRY A. BITTNER, PROPRIETORS

Carrying Full Line of Fresh Vegetables and Groceries

ALSO FRESH & SMOKED MEATS

Congratulations Seniors!

YASTE AND ZENT INSURANCE

Compliments of

H. M. WEIGAND CO.

J. C. WEIGAND

GENERAL CONTRACTORS

908 E. Columbia A-4810

WIRTH

EAST SIDE PHARMACY

HERB WIRTH

LEWIS STREET AT OHIO
FORT WAYNE, INDIANA

ECHO ENGRAVER

Fort Wayne Engraving Co.

ECHO PRINTER

Keefer Printing Co.

To a swell fellow
Lots of Luck, Dave!!
Alice Shaw

I wish you'd leave
my shoes alone &
study once in awhile.
Sch Stock

Don't worry - earned by you'll
full wit of it!
Tinsley

[illegible]
[illegible]
[illegible]
[illegible]
[illegible]
[illegible]
[illegible]
[illegible]
[illegible]

Autographs

P.S. down.
To a fellow drunken
Bill Ehman

We suffered under Hitler
but we shall live.
Fox Klingenberger 47.

No Gender—a
good time had
by Napoleon—

To Alon—
A swell guy
and a big tease, but
we love him just the
same.

Sweet Willie '47

P.S.
down.
Lots of luck
Clara Theimann.

To a guy who can
pole vault a ~~crowd~~ few
more inches than I
can. 4'10"
E. Hinsey "Mike"

P.S. down.
To a physicist

P.S. up.
some write in blood
some write in ink
I write to you because
you are a good buddy
Bill Ehman.

Walter Seibert
Good Luck

P.S. up.

To a real guy and a good roommate.
I know chances are since we leave in a few days
[illegible]

You're a real hope Don
but the nicest one I
know. Jackie Shaw

To Don
who is really
a good boy
and a helluva
Bombardier Burgard

To a very swell and
handsome guy.
Phyl Grothouse

To a good Kid
Rita

To a swell boy who has
plenty of what it takes to
be a big time
hub of luck
Phyl Thompson

[illegible]

To a Joe Hoffman

Loads of Luck
Hope you make
it by "47"
Paul Hoag

Names That Will Always B

OUR VETERANS (

WILLIAM KOISTER
BILL KRAMER
EUGENE KRAMER
ROBERT KRAMER
JOHN B. KROEMER
JACK KROUSE
BERNAN KUYOTH
•DELORES A. LACEY
AUGUST G. LAMPKE
JOSEPH DALE LAPP
ROBERT E. LAPOINTE
ROBERT LARIMORE
AMOS LAUER
ARTHUR LAUER
RICHARD LAUER
ROBERT LAUER
JAMES E. LEE
ROBERT E. LEFFERS
PAULUS GENE LEHMAN
ROBERT W. LEHMAN
JOHN LEMBACH
GAYLORD LEMISH
EUGENE J. LENNART
RICHARD B. LERCH
DOMINIC LETO
NICK LETO
ROBERT LITCHFIELD
★PAUL LOTHAMER
KENNETH LUEGRING
RAYMOND LULEY
ROBERT R. LUTHER
ROBERT LUTZ
JOHN LYNCH
•JOHN F. MAHER
JOSEPH W. MAHER
THOMAS S. MAHER
EUGENE E. MANLEY
RALPH J. MARTIN
ROBERT J. MASBAUM
BOB MATHEWS
EUGENE MATTES
WILLARD N. MATTES
ANTHONY J. McANTEE
BILL P. McBRIDE
EDGAR C. McBRIDE
★THOMAS McBRIDE
JOHN McCAFFREY
RICHARD McCLELLAN
CHARLES G. McCORMICK
DONNELLY McDONALD
JOHN J. McGAHARAN
RICHARD McGAHARAN
PAUL L. McKENZIE
ROBERT J. MENEFFE
CHARLES METZLER
ROGER MENTZU
BERNARD METTLER
DONALD METTLER
MARY JANE MILLS
BERNARD MILLER
GLENN WILLIAM MILLER

JIM MILLER
RUSSELL O. MILLER
GERALD MINNICK
JEROME MINNICK
LINUS J. MINNICK
SUMNER M. MOMMER
HAROLD MORAN
WALTER T. HORING
JOHN MORKEN
HAROLD T. MORTHORST
PAUL JAMES MOYER
PHYLLIS MOULIN
PETER P. MUDRACK JR.
DANIEL H. MULDOON
ROBERT P. MURCHLAND
DONALD A. MURPHY
•JOSEPH NAUMCHEFF
CHARLES NEDDEFF
WILLIAM NEIDHART
SAM NEWNAM
RICHARD NEWNAN
DOROTHY NICHTER
KENNY NICHTER
LAWRENCE E. NICHTER
RICHARD J. NICHTER
DONALD NIEDERMEYER
ADRIAN B. NIX
DORMAN E. NIX
KENNETH M. NIX
Z. JOSEPH NIX
•ROBERT JOHN OAKES
ROBERT A. OBERGFELL
RICHARD OBERLY
JAMES A. O'CONNOR
JOHN O'CONNOR
JOSEPH LEO O'CONNOR
THOMAS E. O'CONNOR
SIDNEY O'CONNOR JR.
THOMAS OFFERLE
WM. J. OFFERLE
RICHARD H. OLINSKE
JOSEPH BERNARD OLRY
JOSEPH T. O'REILLY
★STEPHEN O'ROURKE
ROBERT J. ORT
MAURICE OTTENWELLER
ROBERT F. OVERMYER
JAMES OWENS
•JOHN BERNARD PALMER

WILLIAM PALMER
ANTHONY PALLONE
FRANK PALLONE
THOMAS PARTEE
JOSEPH PALLONE
PAUL E. PECKHAM
JOHN E. PERREY
C. JOHN PEQUIGNOT
RAPHAEL EUGENE PERREY
RICHARD G. PHILLIPP
DICK PRANGER
THOMAS ROACH
GERALD PUTNAM
•RUDOLPH RADU
WILLIAM A. RAMSA
ROBERT RAUNER
THOMAS E. RAUNER
DONALD W. READER
TED REAM
JOHN P. RECTANUS
ROBERT J. RECTANUS
RUTH REDMERSKI
ROBERT REDMOND
KARL REED
ROGER REED
STEPHEN H. REED
EUGENE REED
ROBERT REILMAN
EDWARD A. REINHART
CARL E. REISING
J. JEROME REITZ
JOHN ANTHONY REITZE
BERNARD J. REUILLE
DANIEL J. ROBINSON
JAMES E. ROBINSON
KENNETH W. ROCKSTROC
JOSEPH ROCKSTROH
NICHOLAS ROLOFF
CLARK RONDOT
DONALD D. RONDOT
THOMAS C. RONDOT
T. EDWARD ROONEY
NORMAN C. ROUCH
PAUL E. ROY
RICHARD A. RORICK
PAUL W. RUNYAN
JOHN RUCANO
RICHARD J. RYAN
WM. J. RYAN

★Killed in Service.

Honored By CCHS Students

F WORLD WAR II

•SEPHEN A. SALLOT
RAYMOND W. SANDERS
PAUL J. SAVAGE
ROBERT N. SAXTON
JAMES M. SCHABB
THOMAS A. SCHABB
WILLIAM SCHAFER
BERNARD SCHENKEL
PAUL SCHIRMEYER
RALPH SCHIMMELE
WILLIAM SCHIRMEYER
WM. SCHIRMEYER
JOHN SCHLEBECKER
EDWARD E. SCHLINK
ROBERT J. SCHMIEMAN
THOMAS E. SCHMIEMAN
ROBERT A. SCHNIEDERS
DONALD SCHNELKER
JOHN R. SCHNURR
EDWIN SCHOUWEILER
LESTER F. SCHOWE
WILLIAM SCHUHLER
ROBERT P. SCHULTE
THOMAS J. SECULOFF
KENNETH T. SEYMOUR
EUGENE C. SHAFFER
JOSEPH I. SHANER
THOMAS SHANK
DONALD SHIREY
ARTHUR DEAM SHOVLIN
C. JOHN SHOVLIN
DON SHULER
JOSEPH E. SIEGFRIED
JOSEPH F. SIMONIS
★PAUL B. SIMONIS
ROBERT L. SIMONIS
JAMES J. SKEVINGTON
JOHN A. SKEVINGTON
ROBERT SKEVINGTON
THOMAS SKEVINGTON
★WILLIAM SKEVINGTON
GEORGE E. SKORDES
BEATRICE M. SMITH
GEORGE JOHN SMITH
RICHARD F. SMITH
WALTER J. SMITH
RICHARD P. SMITH
JOHN E. SNIDER
PAUL H. SNYDER
★ALFRED E. SNYDER
THOMAS P. SNIDER
LEO B. SNIDER
RICHARD L. SORG
STANLEY SORGEN
JACK L. SOSENHEIMER
JOHN W. SOSHEA
EDWARD STANCZAK
DAVID STEIGMEYER
CLAYTON STEIN
CLIFFORD STEIN
ROBERT STEIN
PAUL G. STEINBURGER
★ROBERT STERNBURGER
ROBERT S. STEVENS
BETTY JEAN STIER
DONALD F. STIER
ROBERT A. STIER
ROBERT L. STINEROCK
★BERNARD STOECKLEY
HERMAN J. STOECKLEY
ROBERT L. STOLTE
ROBERT E. STRACK
ROBERT STRACK
CHARLES STREBIG
DONALD H. STRODEL
GEORGE STULTZ
ROBERT STURM
•EDWARD TARRING
JOHN TAGMEYER
JAMES TAYLOR
JOHN W. TAYLOR JR.
ROBERT O. THALIN
FRANCIS X. TILL
HERMAN TILL
DONALD TOBIN
EDWARD J. TOURNEY
ROBERT TRACY
JOSEPH G. TREMPEL
JOSEPH TRENTADUE
BOB TROUTMAN
•RICHARD ULRICH
STANLEY URBINE
•ARTHUR VACHON
BERNARD G. VACHON
EUGENT EARL VACHON
JAMES L. VACHON
BERNARD L. VAGEDES
JOHN VAIL
BART VAN HORN
RICHARD A. VAN HORN
ROBERT VAN HORN
WILLIAM VANKEUREN
DONALD A. VENDERLEY
RICHARD L. VENDERLEY
EDWIN N. VOIROL
JAMES C. VOIROL
JAMES R. VOIROL
CHARLES L. VOORS
ARTHUR VORNDRAN
EUGENE VORNDRAN
MAURICE VORNDRAN
VICTOR VORNDRAN
•CHARLES WALKER
FRANK J. WALKER JR.
ROBERT A. WALKER
JACK WALTKE
EVERETT S. WEAVER
RICHARD WEAVER
DONALD J. WEBER
JOHN GERALD WEBER
JOHN GERALD WEBER
DICK WEHRLE
ROBERT WEHRLE
JAMES WEIGAND
EARL R. WEIKART
ROBERT O. WEIKART
ROBERT E. WEITZ
JOHN N. WELCH
DONALD P. WELDON
ALBERT E. WELLING
ARTHUR R. WELLING
RICHARD E. WHITE
RICHARD WIDMAN
ROBERT C. WILHELM
FRANK O. WILKINSON
JOSEPH F. WILKINSON
LESLIE WILLIG
JOSEPH WINEBRENNER
ROBERT C. WITHAM
FRANK C. WOENKER
PAUL F. WITTE
ROBERT WOENKER
KARL F. WURSTNER
RAYMOND J. WYATT
ROBERT WYATT
ARNOLD D. WYSS
GLORIA YOUNG
•CAMILLE YATES
RAYMOND WYSS
ALBERT E. YOUNGHAUS
JAMES A. YOUNGHAUS
ROBERT E. YOUNGHAUS
•MAXWELL ZENT
GALEN W. ZENT
ALBERT ZICKGRAF
JOSEPH R. ZICKGRAF
WILLIAM ZIMMER
WALTER E. ZUBER

Crafton
CHICAGO